



Dayanand Education Society's, Dayanand College of Pharmacy, Latur

Feedback Analysis

Title : Co-curricular activities
Academic Year : 2020-21
Class : Eighth Semester [B. Pharmacy]
Details : Activity

Total number of response(s) : 42 / 42

Question	Application of modern tools.			
Answer	Value	No. of response(s)	Response value	Response %
● Excellent	3	2	6	4.76
● Good	2	16	32	25.40
● Average	1	24	24	19.05
Performance				49.21



Question	Verbal and nonverbal communication skills.			
Answer	Value	No. of response(s)	Response value	Response %
● Excellent	3	3	9	7.14
● Good	2	22	44	34.92
● Average	1	17	17	13.49
Performance				55.56



Question	Professional leadership, team spirit and responsibility.			
Answer	Value	No. of response(s)	Response value	Response %
● Excellent	5	0	0	0.00
● Good	5	0	0	0.00
● Average	5	0	0	0.00
Performance				0

Question	Guest Lectures			
Answer	Value	No. of response(s)	Response value	Response %
● Excellent	3	1	3	2.38
● Good	2	22	44	34.92
● Average	1	19	19	15.08
Performance				52.38



Question	Promotion of thinking and co-relation ability.			
Answer	Value	No. of response(s)	Response value	Response %
● Excellent	3	1	3	2.38
● Good	2	20	40	31.75
● Average	1	21	21	16.67
Performance				50.79



Question	Contribution of 'Student Council'.			
Answer	Value	No. of response(s)	Response value	Response %
● Excellent	3	0	0	0.00
● Good	2	29	58	46.03
● Average	1	13	13	10.32
Performance				56.35



Question	Social and ethical values			
Answer	Value	No. of response(s)	Response value	Response %
● Excellent	3	1	3	2.38
● Good	2	26	52	41.27
● Average	1	15	15	11.90
Performance				55.56

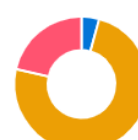

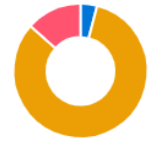

Achieved Scope for improvement

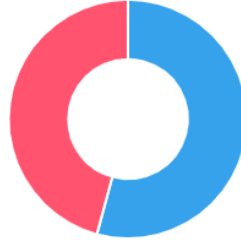

Achieved 54.20 | Scope for improvement 45.80

Actions Taken

Enter actions taken for this feedback.





Dayanand Education Society's, Dayanand College of Pharmacy, Latur

Feedback Analysis

Title : CO-CURRICULAR FEEDBACK

Academic Year : 2020-21

Class : Second Semester [B. Pharmacy]

Details : Activity

Total number of response(s) : 65 / 65

Question	Application of modern tools.			
Answer	Value	No. of response(s)	Response value	Response %
● Excellent	3	2	6	3.08
● Good	2	19	38	19.49
● Average	1	44	44	22.56
Performance				45.13



Question	Verbal and nonverbal communication skills.			
Answer	Value	No. of response(s)	Response value	Response %
● Excellent	3	1	3	1.54
● Good	2	25	50	25.64
● Average	1	39	39	20.00
Performance				47.18



Question	Professional leadership, team spirit and responsibility.			
Answer	Value	No. of response(s)	Response value	Response %
● Excellent	5	0	0	0.00
● Good	5	0	0	0.00
● Average	5	0	0	0.00
Performance				0

Question	Guest Lectures			
Answer	Value	No. of response(s)	Response value	Response %
● Excellent	3	2	6	3.08
● Good	2	17	34	17.44
● Average	1	46	46	23.59
Performance				44.10



Question	Promotion of thinking and co-relation ability.			
Answer	Value	No. of response(s)	Response value	Response %
● Excellent	3	1	3	1.54
● Good	2	21	42	21.54
● Average	1	43	43	22.05
Performance				45.13



Question	Contribution of 'Student Council'.			
Answer	Value	No. of response(s)	Response value	Response %
● Excellent	3	2	6	3.08
● Good	2	22	44	22.56
● Average	1	41	41	21.03
Performance				46.67



Question	Social and ethical values			
Answer	Value	No. of response(s)	Response value	Response %
● Excellent	3	1	3	1.54
● Good	2	26	52	26.67
● Average	1	38	38	19.49
Performance				47.69





Achieved Scope for improvement



Achieved 45.93 | Scope for improvement 54.07

Actions Taken

Enter actions taken for this feedback.





Dayanand Education Society's, Dayanand College of Pharmacy, Latur

Feedback Analysis

Title : Co-curricular activities

Academic Year : 2020-21

Class : First Semester [B. Pharmacy]

Details : Activity

Total number of response(s) : 61 / 61

Question	Application of modern tools.			
Answer	Value	No. of response(s)	Response value	Response %
● Excellent	3	0	0	0.00
● Good	2	23	46	25.14
● Average	1	38	38	20.77
Performance				45.90



Question	Verbal and nonverbal communication skills.			
Answer	Value	No. of response(s)	Response value	Response %
● Excellent	3	0	0	0.00
● Good	2	32	64	34.97
● Average	1	29	29	15.85
Performance				50.82



Question	Professional leadership, team spirit and responsibility.			
Answer	Value	No. of response(s)	Response value	Response %
● Excellent	5	0	0	0.00
● Good	5	0	0	0.00
● Average	5	0	0	0.00
Performance				0

Question	Guest Lectures			
Answer	Value	No. of response(s)	Response value	Response %
● Excellent	3	1	3	1.64
● Good	2	22	44	24.04
● Average	1	38	38	20.77
Performance				46.45



Question	Promotion of thinking and co-relation ability.			
Answer	Value	No. of response(s)	Response value	Response %
● Excellent	3	0	0	0.00
● Good	2	25	50	27.32
● Average	1	36	36	19.67
Performance				46.99



Question	Contribution of 'Student Council'.			
Answer	Value	No. of response(s)	Response value	Response %
● Excellent	3	0	0	0.00
● Good	2	30	60	32.79
● Average	1	31	31	16.94
Performance				49.73



Question	Social and ethical values			
Answer	Value	No. of response(s)	Response value	Response %
● Excellent	3	0	0	0.00
● Good	2	30	60	32.79
● Average	1	31	31	16.94
Performance				49.73





Achieved Scope for improvement



Achieved 48.09 | Scope for improvement 51.91

Actions Taken

Enter actions taken for this feedback.





Dayanand Education Society's, Dayanand College of Pharmacy, Latur

Feedback Analysis

Title : CO-CURRICULAR ACTIVITIES

Academic Year : 2020-21

Class : Third Semester [B. Pharmacy]

Details : Activity

Total number of response(s) : 53 / 53

Question	Application of modern tools.			
Answer	Value	No. of response(s)	Response value	Response %
● Excellent	3	4	12	7.55
● Good	2	16	32	20.13
● Average	1	33	33	20.75
Performance				48.43



Question	Verbal and nonverbal communication skills.			
Answer	Value	No. of response(s)	Response value	Response %
● Excellent	3	4	12	7.55
● Good	2	17	34	21.38
● Average	1	32	32	20.13
Performance				49.06



Question	Professional leadership, team spirit and responsibility.			
Answer	Value	No. of response(s)	Response value	Response %
● Excellent	5	0	0	0.00
● Good	5	0	0	0.00
● Average	5	0	0	0.00
Performance				0

Question	Guest Lectures			
Answer	Value	No. of response(s)	Response value	Response %
● Excellent	3	1	3	1.89
● Good	2	14	28	17.61
● Average	1	38	38	23.90
Performance				43.40



Question	Promotion of thinking and co-relation ability.			
Answer	Value	No. of response(s)	Response value	Response %
● Excellent	3	0	0	0.00
● Good	2	19	38	23.90
● Average	1	34	34	21.38
Performance				45.28



Question	Contribution of 'Student Council'.			
Answer	Value	No. of response(s)	Response value	Response %
● Excellent	3	0	0	0.00
● Good	2	23	46	28.93
● Average	1	30	30	18.87
Performance				47.80



Question	Social and ethical values			
Answer	Value	No. of response(s)	Response value	Response %
● Excellent	3	2	6	3.77
● Good	2	18	36	22.64
● Average	1	33	33	20.75
Performance				47.17





Achieved Scope for improvement



Achieved 46.90 | Scope for improvement 53.10

Actions Taken

Enter actions taken for this feedback.





Dayanand Education Society's, Dayanand College of Pharmacy, Latur

Feedback Analysis

Title : CO-CURRICULAR FEEDBACK

Academic Year : 2020-21

Class : Fourth Semester [B. Pharmacy]

Details : Activity

Total number of response(s) : 64 / 64

Question	Application of modern tools.			
Answer	Value	No. of response(s)	Response value	Response %
● Excellent	3	2	6	3.13
● Good	2	26	52	27.08
● Average	1	36	36	18.75
Performance				48.96



Question	Verbal and nonverbal communication skills.			
Answer	Value	No. of response(s)	Response value	Response %
● Excellent	3	3	9	4.69
● Good	2	24	48	25.00
● Average	1	37	37	19.27
Performance				48.96



Question	Professional leadership, team spirit and responsibility.			
Answer	Value	No. of response(s)	Response value	Response %
● Excellent	5	0	0	0.00
● Good	5	0	0	0.00
● Average	5	0	0	0.00
Performance				0

Question	Guest Lectures			
Answer	Value	No. of response(s)	Response value	Response %
● Excellent	3	2	6	3.13
● Good	2	17	34	17.71
● Average	1	45	45	23.44
Performance				44.27



Question	Promotion of thinking and co-relation ability.			
Answer	Value	No. of response(s)	Response value	Response %
● Excellent	3	2	6	3.13
● Good	2	24	48	25.00
● Average	1	38	38	19.79
Performance				47.92



Question	Contribution of 'Student Council'.			
Answer	Value	No. of response(s)	Response value	Response %
● Excellent	3	2	6	3.13
● Good	2	30	60	31.25
● Average	1	32	32	16.67
Performance				51.04



Question	Social and ethical values			
Answer	Value	No. of response(s)	Response value	Response %
● Excellent	3	3	9	4.69
● Good	2	24	48	25.00
● Average	1	37	37	19.27
Performance				48.96





Achieved Scope for improvement



Achieved 48.44 | Scope for improvement 51.56

Actions Taken

Enter actions taken for this feedback.





Dayanand Education Society's, Dayanand College of Pharmacy, Latur

Feedback Analysis

Title : CO-CURRICULAR ACTIVITIES

Academic Year : 2020-21

Class : Fifth Semester [B. Pharmacy]

Details : Activity

Total number of response(s) : 50 / 50

Question	Application of modern tools.			
Answer	Value	No. of response(s)	Response value	Response %
● Excellent	3	1	3	2.00
● Good	2	24	48	32.00
● Average	1	25	25	16.67
Performance				50.67



Question	Verbal and nonverbal communication skills.			
Answer	Value	No. of response(s)	Response value	Response %
● Excellent	3	5	15	10.00
● Good	2	23	46	30.67
● Average	1	22	22	14.67
Performance				55.33



Question	Professional leadership, team spirit and responsibility.			
Answer	Value	No. of response(s)	Response value	Response %
● Excellent	5	0	0	0.00
● Good	5	0	0	0.00
● Average	5	0	0	0.00
Performance				0

Question	Guest Lectures			
Answer	Value	No. of response(s)	Response value	Response %
● Excellent	3	4	12	8.00
● Good	2	23	46	30.67
● Average	1	23	23	15.33
Performance				54.00



Question	Promotion of thinking and co-relation ability.			
Answer	Value	No. of response(s)	Response value	Response %
● Excellent	3	6	18	12.00
● Good	2	19	38	25.33
● Average	1	25	25	16.67
Performance				54.00



Question	Contribution of 'Student Council'.			
Answer	Value	No. of response(s)	Response value	Response %
● Excellent	3	2	6	4.00
● Good	2	22	44	29.33
● Average	1	26	26	17.33
Performance				50.67



Question	Social and ethical values			
Answer	Value	No. of response(s)	Response value	Response %
● Excellent	3	1	3	2.00
● Good	2	26	52	34.67
● Average	1	23	23	15.33
Performance				52.00





Achieved Scope for improvement

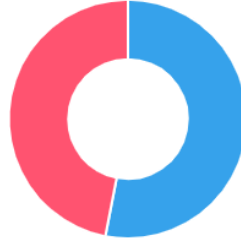

Achieved 53.05 | Scope for improvement 46.95

Actions Taken

Enter actions taken for this feedback.





Dayanand Education Society's, Dayanand College of Pharmacy, Latur

Feedback Analysis

Title : CO-CURRICULAR ACTIVITIES

Academic Year : 2020-21

Class : Seventh Semester [B. Pharmacy]

Details : Activity

Total number of response(s) : 45 / 45

Question	Application of modern tools.			
Answer	Value	No. of response(s)	Response value	Response %
● Excellent	3	3	9	6.67
● Good	2	27	54	40.00
● Average	1	15	15	11.11
Performance				57.78



Question	Verbal and nonverbal communication skills.			
Answer	Value	No. of response(s)	Response value	Response %
● Excellent	3	3	9	6.67
● Good	2	32	64	47.41
● Average	1	10	10	7.41
Performance				61.48



Question	Professional leadership, team spirit and responsibility.			
Answer	Value	No. of response(s)	Response value	Response %
● Excellent	5	0	0	0.00
● Good	5	0	0	0.00
● Average	5	0	0	0.00
Performance				0

Question	Guest Lectures			
Answer	Value	No. of response(s)	Response value	Response %
● Excellent	3	1	3	2.22
● Good	2	26	52	38.52
● Average	1	18	18	13.33
Performance				54.07



Question	Promotion of thinking and co-relation ability.			
Answer	Value	No. of response(s)	Response value	Response %
● Excellent	3	1	3	2.22
● Good	2	25	50	37.04
● Average	1	19	19	14.07
Performance				53.33



Question	Contribution of 'Student Council'.			
Answer	Value	No. of response(s)	Response value	Response %
● Excellent	3	5	15	11.11
● Good	2	26	52	38.52
● Average	1	14	14	10.37
Performance				60.00



Question	Social and ethical values			
Answer	Value	No. of response(s)	Response value	Response %
● Excellent	3	2	6	4.44
● Good	2	29	58	42.96
● Average	1	14	14	10.37
Performance				57.78





Achieved Scope for improvement



Achieved 57.14 | Scope for improvement 42.86

Actions Taken

Enter actions taken for this feedback.





Dayanand Education Society's, Dayanand College of Pharmacy, Latur

Feedback Analysis

Title : Cultural facilities and activities

Academic Year : 2020-21

Class : First Semester [B. Pharmacy]

Details : Activity

Total number of response(s) : 60 / 60

Question	Infrastructure and facilities for cultural events.			
Answer	Value	No. of response(s)	Response value	Response %
● Excellent	3	1	3	1.67
● Good	2	22	44	24.44
● Average	1	37	37	20.56
Performance				46.67



Question	Condition and motivation for cultural activities.			
Answer	Value	No. of response(s)	Response value	Response %
● Excellent	3	0	0	0.00
● Good	2	26	52	28.89
● Average	1	34	34	18.89
Performance				47.78



Question	Inculcation of team spirit and leadership.			
Answer	Value	No. of response(s)	Response value	Response %
● Excellent	3	0	0	0.00
● Good	2	26	52	28.89
● Average	1	34	34	18.89
Performance				47.78



Question	Unveiling and nurturing talents.			
Answer	Value	No. of response(s)	Response value	Response %
● Excellent	3	0	0	0.00
● Good	2	32	64	35.56
● Average	1	28	28	15.56
Performance				51.11



Question	Opportunity to get professionally connected.			
Answer	Value	No. of response(s)	Response value	Response %
● Excellent	3	0	0	0.00
● Good	2	30	60	33.33
● Average	1	30	30	16.67
Performance				50.00



Question	Inculcation of social and ethical values			
Answer	Value	No. of response(s)	Response value	Response %
● Excellent	3	0	0	0.00
● Good	2	34	68	37.78
● Average	1	26	26	14.44
Performance				52.22



Question	Contribution of 'Student Council'.			
Answer	Value	No. of response(s)	Response value	Response %
● Excellent	3	0	0	0.00
● Good	2	33	66	36.67
● Average	1	27	27	15.00
Performance				51.67





Achieved Scope for improvement



Achieved 49.45 | Scope for improvement 50.55

Actions Taken

Enter actions taken for this feedback.





Dayanand Education Society's, Dayanand College of Pharmacy, Latur

Feedback Analysis

Title : CULTURAL FEEDBACK

Academic Year : 2020-21

Class : Second Semester [B. Pharmacy]

Details : Activity

Total number of response(s) : 64 / 64

Question	Infrastructure and facilities for cultural events.			
Answer	Value	No. of response(s)	Response value	Response %
● Excellent	3	1	3	1.56
● Good	2	24	48	25.00
● Average	1	39	39	20.31
Performance				46.88



Question	Condition and motivation for cultural activities.			
Answer	Value	No. of response(s)	Response value	Response %
● Excellent	3	1	3	1.56
● Good	2	24	48	25.00
● Average	1	39	39	20.31
Performance				46.88



Question	Inculcation of team spirit and leadership.			
Answer	Value	No. of response(s)	Response value	Response %
● Excellent	3	1	3	1.56
● Good	2	20	40	20.83
● Average	1	43	43	22.40
Performance				44.79



Question	Unveiling and nurturing talents.			
Answer	Value	No. of response(s)	Response value	Response %
● Excellent	3	1	3	1.56
● Good	2	28	56	29.17
● Average	1	35	35	18.23
Performance				48.96



Question	Opportunity to get professionally connected.			
Answer	Value	No. of response(s)	Response value	Response %
● Excellent	3	1	3	1.56
● Good	2	23	46	23.96
● Average	1	40	40	20.83
Performance				46.35



Question	Inculcation of social and ethical values			
Answer	Value	No. of response(s)	Response value	Response %
● Excellent	3	2	6	3.13
● Good	2	23	46	23.96
● Average	1	39	39	20.31
Performance				47.40



Question	Contribution of 'Student Council'.			
Answer	Value	No. of response(s)	Response value	Response %
● Excellent	3	3	9	4.69
● Good	2	21	42	21.88
● Average	1	40	40	20.83
Performance				47.40





Achieved Scope for improvement



Achieved 46.49 | Scope for improvement 53.51

Actions Taken

Enter actions taken for this feedback.





Dayanand Education Society's, Dayanand College of Pharmacy, Latur

Feedback Analysis

Title : CULTURAL FACILITIES AND ACTIVITIES

Academic Year : 2020-21

Class : Third Semester [B. Pharmacy]

Details : Activity

Total number of response(s) : 52 / 52

Question	Infrastructure and facilities for cultural events.			
Answer	Value	No. of response(s)	Response value	Response %
● Excellent	3	0	0	0.00
● Good	2	15	30	19.23
● Average	1	37	37	23.72
Performance				42.95



Question	Condition and motivation for cultural activities.			
Answer	Value	No. of response(s)	Response value	Response %
● Excellent	3	1	3	1.92
● Good	2	16	32	20.51
● Average	1	35	35	22.44
Performance				44.87



Question	Inculcation of team spirit and leadership.			
Answer	Value	No. of response(s)	Response value	Response %
● Excellent	3	1	3	1.92
● Good	2	16	32	20.51
● Average	1	35	35	22.44
Performance				44.87



Question	Unveiling and nurturing talents.			
Answer	Value	No. of response(s)	Response value	Response %
● Excellent	3	0	0	0.00
● Good	2	23	46	29.49
● Average	1	29	29	18.59
Performance				48.08



Question	Opportunity to get professionally connected.			
Answer	Value	No. of response(s)	Response value	Response %
● Excellent	3	0	0	0.00
● Good	2	19	38	24.36
● Average	1	33	33	21.15
Performance				45.51



Question	Inculcation of social and ethical values			
Answer	Value	No. of response(s)	Response value	Response %
● Excellent	3	1	3	1.92
● Good	2	19	38	24.36
● Average	1	32	32	20.51
Performance				46.79



Question	Contribution of 'Student Council'.			
Answer	Value	No. of response(s)	Response value	Response %
● Excellent	3	2	6	3.85
● Good	2	15	30	19.23
● Average	1	35	35	22.44
Performance				45.51





Achieved Scope for improvement



Achieved 45.43 | Scope for improvement 54.57

Actions Taken

Enter actions taken for this feedback.





Dayanand Education Society's, Dayanand College of Pharmacy, Latur

Feedback Analysis

Title : CULTURAL FEEDBACK

Academic Year : 2020-21

Class : Fourth Semester [B. Pharmacy]

Details : Activity

Total number of response(s) : 64 / 64

Question	Infrastructure and facilities for cultural events.			
Answer	Value	No. of response(s)	Response value	Response %
● Excellent	3	2	6	3.13
● Good	2	21	42	21.88
● Average	1	41	41	21.35
Performance				46.35



Question	Condition and motivation for cultural activities.			
Answer	Value	No. of response(s)	Response value	Response %
● Excellent	3	5	15	7.81
● Good	2	20	40	20.83
● Average	1	39	39	20.31
Performance				48.96



Question	Inculcation of team spirit and leadership.			
Answer	Value	No. of response(s)	Response value	Response %
● Excellent	3	3	9	4.69
● Good	2	26	52	27.08
● Average	1	35	35	18.23
Performance				50.00



Question	Unveiling and nurturing talents.			
Answer	Value	No. of response(s)	Response value	Response %
● Excellent	3	4	12	6.25
● Good	2	24	48	25.00
● Average	1	36	36	18.75
Performance				50.00



Question	Opportunity to get professionally connected.			
Answer	Value	No. of response(s)	Response value	Response %
● Excellent	3	3	9	4.69
● Good	2	23	46	23.96
● Average	1	38	38	19.79
Performance				48.44



Question	Inculcation of social and ethical values			
Answer	Value	No. of response(s)	Response value	Response %
● Excellent	3	4	12	6.25
● Good	2	26	52	27.08
● Average	1	34	34	17.71
Performance				51.04



Question	Contribution of 'Student Council'.			
Answer	Value	No. of response(s)	Response value	Response %
● Excellent	3	3	9	4.69
● Good	2	27	54	28.13
● Average	1	34	34	17.71
Performance				50.52





Achieved Scope for improvement



Achieved 49.09 | Scope for improvement 50.91

Actions Taken

Enter actions taken for this feedback.





Dayanand Education Society's, Dayanand College of Pharmacy, Latur

Feedback Analysis

Title : CULTURAL FACILITIES AND ACTIVITIES

Academic Year : 2020-21

Class : Fifth Semester [B. Pharmacy]

Details : Activity

Total number of response(s) : 51 / 51

Question	Infrastructure and facilities for cultural events.			
Answer	Value	No. of response(s)	Response value	Response %
● Excellent	3	3	9	5.88
● Good	2	18	36	23.53
● Average	1	30	30	19.61
Performance				49.02



Question	Condition and motivation for cultural activities.			
Answer	Value	No. of response(s)	Response value	Response %
● Excellent	3	2	6	3.92
● Good	2	22	44	28.76
● Average	1	27	27	17.65
Performance				50.33



Question	Inculcation of team spirit and leadership.			
Answer	Value	No. of response(s)	Response value	Response %
● Excellent	3	3	9	5.88
● Good	2	23	46	30.07
● Average	1	25	25	16.34
Performance				52.29



Question	Unveiling and nurturing talents.			
Answer	Value	No. of response(s)	Response value	Response %
● Excellent	3	2	6	3.92
● Good	2	23	46	30.07
● Average	1	26	26	16.99
Performance				50.98



Question	Opportunity to get professionally connected.			
Answer	Value	No. of response(s)	Response value	Response %
● Excellent	3	7	21	13.73
● Good	2	20	40	26.14
● Average	1	24	24	15.69
Performance				55.56



Question	Inculcation of social and ethical values			
Answer	Value	No. of response(s)	Response value	Response %
● Excellent	3	2	6	3.92
● Good	2	25	50	32.68
● Average	1	24	24	15.69
Performance				52.29



Question	Contribution of 'Student Council'.			
Answer	Value	No. of response(s)	Response value	Response %
● Excellent	3	4	12	7.84
● Good	2	21	42	27.45
● Average	1	26	26	16.99
Performance				52.29





Achieved Scope for improvement



Achieved 51.72 | Scope for improvement 48.28

Actions Taken

Enter actions taken for this feedback.





Dayanand Education Society's, Dayanand College of Pharmacy, Latur

Feedback Analysis

Title : CULTURAL FEEDBACK

Academic Year : 2020-21

Class : Sixth Semester [B. Pharmacy]

Details : Activity

Total number of response(s) : 66 / 66

Question	Infrastructure and facilities for cultural events.			
Answer	Value	No. of response(s)	Response value	Response %
● Excellent	3	4	12	6.06
● Good	2	22	44	22.22
● Average	1	40	40	20.20
Performance				48.48



Question	Condition and motivation for cultural activities.			
Answer	Value	No. of response(s)	Response value	Response %
● Excellent	3	4	12	6.06
● Good	2	28	56	28.28
● Average	1	34	34	17.17
Performance				51.52



Question	Inculcation of team spirit and leadership.			
Answer	Value	No. of response(s)	Response value	Response %
● Excellent	3	5	15	7.58
● Good	2	33	66	33.33
● Average	1	28	28	14.14
Performance				55.05



Question	Unveiling and nurturing talents.			
Answer	Value	No. of response(s)	Response value	Response %
● Excellent	3	4	12	6.06
● Good	2	32	64	32.32
● Average	1	30	30	15.15
Performance				53.54



Question	Opportunity to get professionally connected.			
Answer	Value	No. of response(s)	Response value	Response %
● Excellent	3	4	12	6.06
● Good	2	27	54	27.27
● Average	1	35	35	17.68
Performance				51.01



Question	Inculcation of social and ethical values			
Answer	Value	No. of response(s)	Response value	Response %
● Excellent	3	4	12	6.06
● Good	2	31	62	31.31
● Average	1	31	31	15.66
Performance				53.03



Question	Contribution of 'Student Council'.			
Answer	Value	No. of response(s)	Response value	Response %
● Excellent	3	6	18	9.09
● Good	2	28	56	28.28
● Average	1	32	32	16.16
Performance				53.54





Achieved Scope for improvement



Achieved 52.27 | Scope for improvement 47.73

Actions Taken

Enter actions taken for this feedback.





Dayanand Education Society's, Dayanand College of Pharmacy, Latur

Feedback Analysis

Title : CULTURAL FACILITIES AND ACTIVITIES

Academic Year : 2020-21

Class : Seventh Semester [B. Pharmacy]

Details : Activity

Total number of response(s) : 45 / 45

Question	Infrastructure and facilities for cultural events.			
Answer	Value	No. of response(s)	Response value	Response %
● Excellent	3	1	3	2.22
● Good	2	23	46	34.07
● Average	1	21	21	15.56
Performance				51.85



Question	Condition and motivation for cultural activities.			
Answer	Value	No. of response(s)	Response value	Response %
● Excellent	3	2	6	4.44
● Good	2	26	52	38.52
● Average	1	17	17	12.59
Performance				55.56



Question	Inculcation of team spirit and leadership.			
Answer	Value	No. of response(s)	Response value	Response %
● Excellent	3	2	6	4.44
● Good	2	29	58	42.96
● Average	1	14	14	10.37
Performance				57.78



Question	Unveiling and nurturing talents.			
Answer	Value	No. of response(s)	Response value	Response %
● Excellent	3	1	3	2.22
● Good	2	25	50	37.04
● Average	1	19	19	14.07
Performance				53.33



Question	Opportunity to get professionally connected.			
Answer	Value	No. of response(s)	Response value	Response %
● Excellent	3	3	9	6.67
● Good	2	23	46	34.07
● Average	1	19	19	14.07
Performance				54.81



Question	Inculcation of social and ethical values			
Answer	Value	No. of response(s)	Response value	Response %
● Excellent	3	1	3	2.22
● Good	2	26	52	38.52
● Average	1	18	18	13.33
Performance				54.07

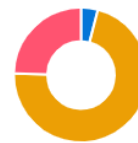

Question	Contribution of 'Student Council'.			
Answer	Value	No. of response(s)	Response value	Response %
● Excellent	3	2	6	4.44
● Good	2	26	52	38.52
● Average	1	17	17	12.59
Performance				55.56





Achieved Scope for improvement



Achieved 54.72 | Scope for improvement 45.28

Actions Taken

Enter actions taken for this feedback.





Dayanand Education Society's, Dayanand College of Pharmacy, Latur

Feedback Analysis

Title : Cultural activity feedback

Academic Year : 2020-21

Class : Eighth Semester [B. Pharmacy]

Details : Activity

Total number of response(s) : 40 / 40

Question	Infrastructure and facilities for cultural events.			
Answer	Value	No. of response(s)	Response value	Response %
● Excellent	3	2	6	5.00
● Good	2	15	30	25.00
● Average	1	23	23	19.17
Performance				49.17



Question	Condition and motivation for cultural activities.			
Answer	Value	No. of response(s)	Response value	Response %
● Excellent	3	1	3	2.50
● Good	2	18	36	30.00
● Average	1	21	21	17.50
Performance				50.00



Question	Inculcation of team spirit and leadership.			
Answer	Value	No. of response(s)	Response value	Response %
● Excellent	3	2	6	5.00
● Good	2	23	46	38.33
● Average	1	15	15	12.50
Performance				55.83



Question	Unveiling and nurturing talents.			
Answer	Value	No. of response(s)	Response value	Response %
● Excellent	3	1	3	2.50
● Good	2	24	48	40.00
● Average	1	15	15	12.50
Performance				55.00

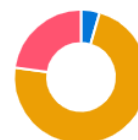

Question	Opportunity to get professionally connected.			
Answer	Value	No. of response(s)	Response value	Response %
● Excellent	3	0	0	0.00
● Good	2	24	48	40.00
● Average	1	16	16	13.33
Performance				53.33



Question	Inculcation of social and ethical values			
Answer	Value	No. of response(s)	Response value	Response %
● Excellent	3	3	9	7.50
● Good	2	23	46	38.33
● Average	1	14	14	11.67
Performance				57.50



Question	Contribution of 'Student Council'.			
Answer	Value	No. of response(s)	Response value	Response %
● Excellent	3	5	15	12.50
● Good	2	22	44	36.67
● Average	1	13	13	10.83
Performance				60.00





Achieved Scope for improvement

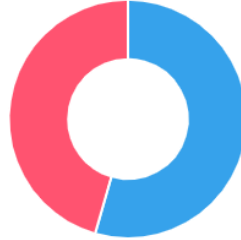

Achieved 54.48 | Scope for improvement 45.52

Actions Taken

Enter actions taken for this feedback.





Dayanand Education Society's, Dayanand College of Pharmacy, Latur

Feedback Analysis

Title : FEEDBACK ON CURRICULAM

Academic Year : 2020-21

Class : Fourth Semester [B. Pharmacy]

Details : Activity

Total number of response(s) : 65 / 65

Question	Syllabus is need based.			
Answer	Value	No. of response(s)	Response value	Response %
● Excellent	5	0	0	0.00
● Very Good	4	0	0	0.00
● Good	3	13	39	12.00
● Average	2	19	38	11.69
● Poor	1	33	33	10.15
Performance				33.85



Question	The course/syllabus has good balance between theory and Lab.			
Answer	Value	No. of response(s)	Response value	Response %
● Excellent	5	4	20	6.15
● Very Good:	4	1	4	1.23
● Good	3	12	36	11.08
● Average	2	18	36	11.08
● Poor	1	30	30	9.23
Performance				38.77



Question	Aims and objectives of the syllabus are well defined and clear to teachers and students.			
Answer	Value	No. of response(s)	Response value	Response %
● Excellent	5	0	0	0.00
● Very Good	4	3	12	3.69
● Good	3	15	45	13.85
● Average	2	14	28	8.62
● Poor	1	33	33	10.15
Performance				36.31



Question	The environment in the department is conducive to teaching and research.			
Answer	Value	No. of response(s)	Response value	Response %
● Excellent	5	0	0	0.00
● Very Good	4	3	12	3.69
● Good	3	16	48	14.77
● Average	2	18	36	11.08
● Poor	1	28	28	8.62
Performance				38.15



Question	Do you feel that the curriculum is defined in a way to clarify your teaching goals and what you expect your students to learn.			
Answer	Value	No. of response(s)	Response value	Response %
● Excellent	5	0	0	0.00
● Very Good	4	2	8	2.46
● Good	3	18	54	16.62
● Average	2	17	34	10.46
● Poor	1	28	28	8.62
Performance				38.15



Question	Course content is followed by corresponding reference books/materials			
Answer	Value	No. of response(s)	Response value	Response %
Excellent	5	1	5	1.54
Very Good	4	1	4	1.23
Good	3	17	51	15.69
Average	2	16	32	9.85
poor	1	30	30	9.23
Performance				37.54



Question	Sufficient number of prescribed books are available in the Library.			
Answer	Value	No. of response(s)	Response value	Response %
Excellent	5	1	5	1.54
Very Good	4	3	12	3.69
Good	3	15	45	13.85
Average	2	16	32	9.85
poor	1	30	30	9.23
Performance				38.15



Question	The course/syllabus of this subject increased my knowledge and perspective in the subject Area.			
Answer	Value	No. of response(s)	Response value	Response %
Excellent	5	0	0	0.00
Very Good	4	1	4	1.23
Good	3	17	51	15.69
Average	2	13	26	8.00
Poor	1	34	34	10.46
Performance				35.38



Question	The books prescribed are relevant, updated and appropriate.			
Answer	Value	No. of response(s)	Response value	Response %
Excellent	5	0	0	0.00
Very Good	4	2	8	2.46
Good	3	14	42	12.92
Average	2	16	32	9.85
Poor	1	33	33	10.15
Performance				35.38



Question	Overall rating			
Answer	Value	No. of response(s)	Response value	Response %
Excellent	5	0	0	0.00
Very Good	4	1	4	1.23
Good	3	15	45	13.85
Average	2	22	44	13.54
Poor	1	27	27	8.31
Performance				36.92



Achieved Scope for improvement



Achieved 36.86 | Scope for improvement 63.14

Actions Taken

Enter actions taken for this feedback.



Dayanand Education Society's, Dayanand College of Pharmacy, Latur

Feedback Analysis

Title : FEEDBACK ON CURRICULAM

Academic Year : 2020-21

Class : Sixth Semester [B. Pharmacy]

Details : Activity

Total number of response(s) : 66 / 66

Question	Syllabus is need based.			
Answer	Value	No. of response(s)	Response value	Response %
● Excellent	5	0	0	0.00
● Very Good	4	1	4	1.21
● Good	3	15	45	13.64
● Average	2	17	34	10.30
● Poor	1	33	33	10.00
Performance				35.15



Question	The course/syllabus has good balance between theory and Lab.			
Answer	Value	No. of response(s)	Response value	Response %
● Excellent	5	0	0	0.00
● Very Good:	4	2	8	2.42
● Good	3	18	54	16.36
● Average	2	23	46	13.94
● Poor	1	23	23	6.97
Performance				39.70



Question	Aims and objectives of the syllabus are well defined and clear to teachers and students.			
Answer	Value	No. of response(s)	Response value	Response %
● Excellent	5	0	0	0.00
● Very Good	4	0	0	0.00
● Good	3	18	54	16.36
● Average	2	22	44	13.33
● Poor	1	26	26	7.88
Performance				37.58



Question	The environment in the department is conducive to teaching and research.			
Answer	Value	No. of response(s)	Response value	Response %
● Excellent	5	0	0	0.00
● Very Good	4	2	8	2.42
● Good	3	21	63	19.09
● Average	2	15	30	9.09
● Poor	1	28	28	8.48
Performance				39.09



Question	Do you feel that the curriculum is defined in a way to clarify your teaching goals and what you expect your students to learn.			
Answer	Value	No. of response(s)	Response value	Response %
● Excellent	5	0	0	0.00
● Very Good	4	0	0	0.00
● Good	3	19	57	17.27
● Average	2	15	30	9.09
● Poor	1	32	32	9.70
Performance				36.06



Question	Course content is followed by corresponding reference books/materials			
Answer	Value	No. of response(s)	Response value	Response %
Excellent	5	0	0	0.00
Very Good	4	2	8	2.42
Good	3	21	63	19.09
Average	2	20	40	12.12
poor	1	23	23	6.97
Performance				40.61



Question	Sufficient number of prescribed books are available in the Library.			
Answer	Value	No. of response(s)	Response value	Response %
Excellent	5	0	0	0.00
Very Good	4	1	4	1.21
Good	3	19	57	17.27
Average	2	23	46	13.94
poor	1	23	23	6.97
Performance				39.39



Question	The course/syllabus of this subject increased my knowledge and perspective in the subject Area.			
Answer	Value	No. of response(s)	Response value	Response %
Excellent	5	1	5	1.52
Very Good	4	1	4	1.21
Good	3	17	51	15.45
Average	2	17	34	10.30
Poor	1	30	30	9.09
Performance				37.58



Question	The books prescribed are relevant, updated and appropriate.			
Answer	Value	No. of response(s)	Response value	Response %
Excellent	5	0	0	0.00
Very Good	4	2	8	2.42
Good	3	20	60	18.18
Average	2	20	40	12.12
Poor	1	24	24	7.27
Performance				40.00



Question	Overall rating			
Answer	Value	No. of response(s)	Response value	Response %
Excellent	5	1	5	1.52
Very Good	4	1	4	1.21
Good	3	19	57	17.27
Average	2	20	40	12.12
Poor	1	25	25	7.58
Performance				39.70

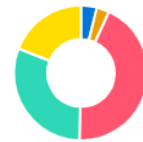

Achieved Scope for improvement



Achieved 38.49 | Scope for improvement 61.51

Actions Taken

Enter actions taken for this feedback.



Dayanand Education Society's, Dayanand College of Pharmacy, Latur

Feedback Analysis

Title : FEEDBACK ON CURRICULAM

Academic Year : 2020-21

Class : Second Semester [B. Pharmacy]

Details : Activity

Total number of response(s) : 66 / 66

Question	Syllabus is need based.			
Answer	Value	No. of response(s)	Response value	Response %
● Excellent	5	0	0	0.00
● Very Good	4	1	4	1.21
● Good	3	8	24	7.27
● Average	2	19	38	11.52
● Poor	1	38	38	11.52
Performance				31.52



Question	The course/syllabus has good balance between theory and Lab.			
Answer	Value	No. of response(s)	Response value	Response %
● Excellent	5	0	0	0.00
● Very Good:	4	0	0	0.00
● Good	3	12	36	10.91
● Average	2	22	44	13.33
● Poor	1	32	32	9.70
Performance				33.94



Question	Aims and objectives of the syllabus are well defined and clear to teachers and students.			
Answer	Value	No. of response(s)	Response value	Response %
● Excellent	5	0	0	0.00
● Very Good	4	1	4	1.21
● Good	3	8	24	7.27
● Average	2	23	46	13.94
● Poor	1	34	34	10.30
Performance				32.73



Question	The environment in the department is conducive to teaching and research.			
Answer	Value	No. of response(s)	Response value	Response %
● Excellent	5	0	0	0.00
● Very Good	4	1	4	1.21
● Good	3	6	18	5.45
● Average	2	28	56	16.97
● Poor	1	31	31	9.39
Performance				33.03



Question	Do you feel that the curriculum is defined in a way to clarify your teaching goals and what you expect your students to learn.			
Answer	Value	No. of response(s)	Response value	Response %
● Excellent	5	0	0	0.00
● Very Good	4	0	0	0.00
● Good	3	8	24	7.27
● Average	2	26	52	15.76
● Poor	1	32	32	9.70
Performance				32.73



Question	Course content is followed by corresponding reference books/materials			
Answer	Value	No. of response(s)	Response value	Response %
Excellent	5	0	0	0.00
Very Good	4	0	0	0.00
Good	3	10	30	9.09
Average	2	24	48	14.55
poor	1	32	32	9.70
Performance				33.33



Question	Sufficient number of prescribed books are available in the Library.			
Answer	Value	No. of response(s)	Response value	Response %
Excellent	5	0	0	0.00
Very Good	4	1	4	1.21
Good	3	5	15	4.55
Average	2	25	50	15.15
poor	1	35	35	10.61
Performance				31.52



Question	The course/syllabus of this subject increased my knowledge and perspective in the subject Area.			
Answer	Value	No. of response(s)	Response value	Response %
Excellent	5	0	0	0.00
Very Good	4	1	4	1.21
Good	3	5	15	4.55
Average	2	21	42	12.73
Poor	1	39	39	11.82
Performance				30.30



Question	The books prescribed are relevant, updated and appropriate.			
Answer	Value	No. of response(s)	Response value	Response %
Excellent	5	0	0	0.00
Very Good	4	1	4	1.21
Good	3	8	24	7.27
Average	2	30	60	18.18
Poor	1	27	27	8.18
Performance				34.85



Question	Overall rating			
Answer	Value	No. of response(s)	Response value	Response %
Excellent	5	0	0	0.00
Very Good	4	1	4	1.21
Good	3	7	21	6.36
Average	2	21	42	12.73
Poor	1	37	37	11.21
Performance				31.52



Achieved Scope for improvement



Achieved 32.55 | Scope for improvement 67.45

Actions Taken

Enter actions taken for this feedback.



Dayanand Education Society's, Dayanand College of Pharmacy, Latur

Feedback Analysis

Title : FEEDBACK ON CURRICULAM

Academic Year : 2020-21

Class : Eighth Semester [B. Pharmacy]

Details : Activity

Total number of response(s) : 51 / 51

Question	Syllabus is need based.			
Answer	Value	No. of response(s)	Response value	Response %
● Excellent	5	0	0	0.00
● Very Good	4	2	8	3.14
● Good	3	8	24	9.41
● Average	2	14	28	10.98
● Poor	1	27	27	10.59
Performance				34.12



Question	The course/syllabus has good balance between theory and Lab.			
Answer	Value	No. of response(s)	Response value	Response %
● Excellent	5	1	5	1.96
● Very Good:	4	1	4	1.57
● Good	3	11	33	12.94
● Average	2	22	44	17.25
● Poor	1	16	16	6.27
Performance				40.00



Question	Aims and objectives of the syllabus are well defined and clear to teachers and students.			
Answer	Value	No. of response(s)	Response value	Response %
● Excellent	5	1	5	1.96
● Very Good	4	0	0	0.00
● Good	3	10	30	11.76
● Average	2	22	44	17.25
● Poor	1	18	18	7.06
Performance				38.04



Question	The environment in the department is conducive to teaching and research.			
Answer	Value	No. of response(s)	Response value	Response %
● Excellent	5	1	5	1.96
● Very Good	4	1	4	1.57
● Good	3	15	45	17.65
● Average	2	16	32	12.55
● Poor	1	18	18	7.06
Performance				40.78



Question	Do you feel that the curriculum is defined in a way to clarify your teaching goals and what you expect your students to learn.			
Answer	Value	No. of response(s)	Response value	Response %
● Excellent	5	1	5	1.96
● Very Good	4	2	8	3.14
● Good	3	6	18	7.06
● Average	2	19	38	14.90
● Poor	1	23	23	9.02
Performance				36.08



Question	Course content is followed by corresponding reference books/materials			
Answer	Value	No. of response(s)	Response value	Response %
Excellent	5	2	10	3.92
Very Good	4	2	8	3.14
Good	3	10	30	11.76
Average	2	22	44	17.25
poor	1	15	15	5.88
Performance				41.96



Question	Sufficient number of prescribed books are available in the Library.			
Answer	Value	No. of response(s)	Response value	Response %
Excellent	5	0	0	0.00
Very Good	4	1	4	1.57
Good	3	13	39	15.29
Average	2	22	44	17.25
poor	1	15	15	5.88
Performance				40.00



Question	The course/syllabus of this subject increased my knowledge and perspective in the subject Area.			
Answer	Value	No. of response(s)	Response value	Response %
Excellent	5	1	5	1.96
Very Good	4	2	8	3.14
Good	3	10	30	11.76
Average	2	18	36	14.12
Poor	1	20	20	7.84
Performance				38.82



Question	The books prescribed are relevant, updated and appropriate.			
Answer	Value	No. of response(s)	Response value	Response %
Excellent	5	1	5	1.96
Very Good	4	1	4	1.57
Good	3	11	33	12.94
Average	2	24	48	18.82
Poor	1	14	14	5.49
Performance				40.78



Question	Overall rating			
Answer	Value	No. of response(s)	Response value	Response %
Excellent	5	1	5	1.96
Very Good	4	2	8	3.14
Good	3	15	45	17.65
Average	2	15	30	11.76
Poor	1	18	18	7.06
Performance				41.57



Achieved Scope for improvement



Achieved 39.22 | Scope for improvement 60.78

Actions Taken

Enter actions taken for this feedback.



Dayanand Education Society's, Dayanand College of Pharmacy, Latur

Feedback Analysis

Title : INSTITUTIONAL INFRASTRUCTURE FEEDBACK

Academic Year : 2020-21

Class : Third Semester [B. Pharmacy]

Details : Activity

Total number of response(s) : 51 / 51

Question	Share your opinion about classroom facilities. (Projectors, Seating arrangements, Black Board etc.)			
Answer	Value	No. of response(s)	Response value	Response %
● Excellent	5	0	0	0.00
● Very Good	4	0	0	0.00
● Good	3	6	18	7.06
● Satisfactory	2	17	34	13.33
● Poor	1	28	28	10.98
Performance				31.37



Question	Share your opinion about equipments/ materials Dept. of Pharmaceutical Chemistry (including Central Instrumentation Room) (Glassware, Chemicals, Equipments)			
Answer	Value	No. of response(s)	Response value	Response %
● Excellent	5	0	0	0.00
● Very Good	4	2	8	3.14
● Good	3	8	24	9.41
● Satisfactory	2	14	28	10.98
● Poor	1	27	27	10.59
Performance				34.12



Question	Share your opinion about equipments/ materials Dept. of Pharmaceutics (including machine room) (Glassware, Chemicals, Equipments)			
Answer	Value	No. of response(s)	Response value	Response %
● Excellent	5	0	0	0.00
● Very Good	4	1	4	1.57
● Good	3	9	27	10.59
● Satisfactory	2	19	38	14.90
● Poor	1	22	22	8.63
Performance				35.69



Question	Share your opinion about equipments Dept. of Pharmacology (Glassware, Chemicals, Equipments)			
Answer	Value	No. of response(s)	Response value	Response %
● Excellent	5	0	0	0.00
● Very Good	4	1	4	1.57
● Good	3	12	36	14.12
● Satisfactory	2	16	32	12.55
● Poor	1	22	22	8.63
Performance				36.86



Question	Share your opinion about equipments Dept. of Pharmacognosy (Glassware, Chemicals, Equipments)			
Answer	Value	No. of response(s)	Response value	Response %
● Excellent	5	0	0	0.00
● Very Good	4	2	8	3.14
● Good	3	9	27	10.59
● Satisfactory	2	16	32	12.55
● Poor	1	24	24	9.41
Performance				35.69



Question	Please rate the library facilities (Books, Journals, News paper)			
Answer	Value	No. of response(s)	Response value	Response %
● Excellent	5	0	0	0.00
● Very Good	4	1	4	1.57
● Good	3	9	27	10.59
● Satisfactory	2	13	26	10.20
● Poor	1	28	28	10.98
Performance				33.33

Question	Rate the sports facilities and equipments in Institute			
Answer	Value	No. of response(s)	Response value	Response %
● Excellent	5	1	5	1.96
● Very Good	4	3	12	4.71
● Good	3	7	21	8.24
● Satisfactory	2	19	38	14.90
● Poor	1	21	21	8.24
Performance				38.04



Question	Are the computers generally in good working with internet facility			
Answer	Value	No. of response(s)	Response value	Response %
● Excellent	5	0	0	0.00
● Very Good	4	2	8	3.14
● Good	3	6	18	7.06
● Satisfactory	2	21	42	16.47
● Poor	1	22	22	8.63
Performance				35.29



Question	Do you like the look and environment of the canteen?			
Answer	Value	No. of response(s)	Response value	Response %
● YES	5	0	0	0.00
● NO	4	0	0	0.00
Performance				0

Question	Rate the sports facilities and equipments in Institute			
Answer	Value	No. of response(s)	Response value	Response %
● YES	1	48	48	100.00
● NO	0	0	0	0.00
Performance				100.00



Question	Are the computers generally in good working with internet facility			
Answer	Value	No. of response(s)	Response value	Response %
● YES	1	51	51	100.00
● NO	0	0	0	0.00
Performance				100.00



Question	Do you like the look and environment of the canteen?			
Answer	Value	No. of response(s)	Response value	Response %
● YES	1	44	44	100.00
● NO	0	0	0	0.00
Performance				100.00



Question	Do you have Drinking water facility and separate washroom for girls & boys			
Answer	Value	No. of response(s)	Response value	Response %
● YES	1	51	51	100.00
● NO	0	0	0	0.00
Performance				100.00



Achieved Scope for improvement



Achieved 56.70 | Scope for improvement 43.30

Actions Taken

Enter actions taken for this feedback.



Dayanand Education Society's, Dayanand College of Pharmacy, Latur

Feedback Analysis

Title : INSTITUTIONAL INFRASTRUCTURE FEEDBACK

Academic Year : 2020-21

Class : Fifth Semester [B. Pharmacy]

Details : Activity

Total number of response(s) : 49 / 49

Question	Share your opinion about classroom facilities. (Projectors, Seating arrangements, Black Board etc.)			
Answer	Value	No. of response(s)	Response value	Response %
● Excellent	5	1	5	2.04
● Very Good	4	3	12	4.90
● Good	3	8	24	9.80
● Satisfactory	2	19	38	15.51
● Poor	1	18	18	7.35
Performance				39.59



Question	Share your opinion about equipments/ materials Dept. of Pharmaceutical Chemistry (including Central Instrumentation Room) (Glassware, Chemicals, Equipments)			
Answer	Value	No. of response(s)	Response value	Response %
● Excellent	5	0	0	0.00
● Very Good	4	3	12	4.90
● Good	3	11	33	13.47
● Satisfactory	2	18	36	14.69
● Poor	1	17	17	6.94
Performance				40.00



Question	Share your opinion about equipments/ materials Dept. of Pharmaceutics (including machine room) (Glassware, Chemicals, Equipments)			
Answer	Value	No. of response(s)	Response value	Response %
● Excellent	5	0	0	0.00
● Very Good	4	3	12	4.90
● Good	3	14	42	17.14
● Satisfactory	2	18	36	14.69
● Poor	1	14	14	5.71
Performance				42.45



Question	Share your opinion about equipments Dept. of Pharmacology (Glassware, Chemicals, Equipments)			
Answer	Value	No. of response(s)	Response value	Response %
● Excellent	5	1	5	2.04
● Very Good	4	2	8	3.27
● Good	3	15	45	18.37
● Satisfactory	2	16	32	13.06
● Poor	1	15	15	6.12
Performance				42.86



Question	Share your opinion about equipments Dept. of Pharmacognosy (Glassware, Chemicals, Equipments)			
Answer	Value	No. of response(s)	Response value	Response %
● Excellent	5	0	0	0.00
● Very Good	4	4	16	6.53
● Good	3	11	33	13.47
● Satisfactory	2	19	38	15.51
● Poor	1	15	15	6.12
Performance				41.63



Question	Please rate the library facilities (Books, Journals, News paper)			
Answer	Value	No. of response(s)	Response value	Response %
● Excellent	5	2	10	4.08
● Very Good	4	1	4	1.63
● Good	3	16	48	19.59
● Satisfactory	2	16	32	13.06
● Poor	1	14	14	5.71
Performance				44.08

Question	Rate the sports facilities and equipments in Institute			
Answer	Value	No. of response(s)	Response value	Response %
● Excellent	5	1	5	2.04
● Very Good	4	4	16	6.53
● Good	3	15	45	18.37
● Satisfactory	2	13	26	10.61
● Poor	1	16	16	6.53
Performance				44.08



Question	Are the computers generally in good working with internet facility			
Answer	Value	No. of response(s)	Response value	Response %
● Excellent	5	1	5	2.04
● Very Good	4	8	32	13.06
● Good	3	11	33	13.47
● Satisfactory	2	14	28	11.43
● Poor	1	15	15	6.12
Performance				46.12



Question	Do you like the look and environment of the canteen?			
Answer	Value	No. of response(s)	Response value	Response %
● YES	5	0	0	0.00
● NO	4	0	0	0.00
Performance				0

Question	Rate the sports facilities and equipments in Institute			
Answer	Value	No. of response(s)	Response value	Response %
● YES	1	42	42	100.00
● NO	0	0	0	0.00
Performance				100.00



Question	Are the computers generally in good working with internet facility			
Answer	Value	No. of response(s)	Response value	Response %
● YES	1	43	43	100.00
● NO	0	0	0	0.00
Performance				100.00



Question	Do you like the look and environment of the canteen?			
Answer	Value	No. of response(s)	Response value	Response %
● YES	1	38	38	100.00
● NO	0	0	0	0.00
Performance				100.00



Question	Do you have Drinking water facility and separate washroom for girls & boys			
Answer	Value	No. of response(s)	Response value	Response %
● YES	1	44	44	100.00
● NO	0	0	0	0.00
Performance				100.00



Achieved Scope for improvement



Achieved 61.73 | Scope for improvement 38.27

Actions Taken

Enter actions taken for this feedback.



Dayanand Education Society's, Dayanand College of Pharmacy, Latur

Feedback Analysis

Title : INSTITUTIONAL INFRASTRUCTURE FEEDBACK

Academic Year : 2020-21

Class : Seventh Semester [B. Pharmacy]

Details : Activity

Total number of response(s) : 45 / 45

Question	Share your opinion about classroom facilities. (Projectors, Seating arrangements, Black Board etc.)			
Answer	Value	No. of response(s)	Response value	Response %
● Excellent	5	0	0	0.00
● Very Good	4	0	0	0.00
● Good	3	13	39	17.33
● Satisfactory	2	14	28	12.44
● Poor	1	18	18	8.00
Performance				37.78



Question	Share your opinion about equipments/ materials Dept. of Pharmaceutical Chemistry (including Central Instrumentation Room) (Glassware, Chemicals, Equipments)			
Answer	Value	No. of response(s)	Response value	Response %
● Excellent	5	0	0	0.00
● Very Good	4	2	8	3.56
● Good	3	11	33	14.67
● Satisfactory	2	19	38	16.89
● Poor	1	13	13	5.78
Performance				40.89



Question	Share your opinion about equipments/ materials Dept. of Pharmaceutics (including machine room) (Glassware, Chemicals, Equipments)			
Answer	Value	No. of response(s)	Response value	Response %
● Excellent	5	0	0	0.00
● Very Good	4	1	4	1.78
● Good	3	15	45	20.00
● Satisfactory	2	17	34	15.11
● Poor	1	12	12	5.33
Performance				42.22



Question	Share your opinion about equipments Dept. of Pharmacology (Glassware, Chemicals, Equipments)			
Answer	Value	No. of response(s)	Response value	Response %
● Excellent	5	1	5	2.22
● Very Good	4	1	4	1.78
● Good	3	14	42	18.67
● Satisfactory	2	18	36	16.00
● Poor	1	11	11	4.89
Performance				43.56



Question	Share your opinion about equipments Dept. of Pharmacognosy (Glassware, Chemicals, Equipments)			
Answer	Value	No. of response(s)	Response value	Response %
● Excellent	5	0	0	0.00
● Very Good	4	1	4	1.78
● Good	3	14	42	18.67
● Satisfactory	2	14	28	12.44
● Poor	1	16	16	7.11
Performance				40.00



Question	Please rate the library facilities (Books, Journals, News paper)			
Answer	Value	No. of response(s)	Response value	Response %
● Excellent	5	1	5	2.22
● Very Good	4	3	12	5.33
● Good	3	12	36	16.00
● Satisfactory	2	15	30	13.33
● Poor	1	14	14	6.22
Performance				43.11

Question	Rate the sports facilities and equipments in Institute			
Answer	Value	No. of response(s)	Response value	Response %
● Excellent	5	3	15	6.67
● Very Good	4	2	8	3.56
● Good	3	15	45	20.00
● Satisfactory	2	11	22	9.78
● Poor	1	14	14	6.22
Performance				46.22



Question	Are the computers generally in good working with internet facility			
Answer	Value	No. of response(s)	Response value	Response %
● Excellent	5	1	5	2.22
● Very Good	4	2	8	3.56
● Good	3	12	36	16.00
● Satisfactory	2	14	28	12.44
● Poor	1	16	16	7.11
Performance				41.33



Question	Do you like the look and environment of the canteen?			
Answer	Value	No. of response(s)	Response value	Response %
● YES	5	0	0	0.00
● NO	4	0	0	0.00
Performance				0

Question	Rate the sports facilities and equipments in Institute			
Answer	Value	No. of response(s)	Response value	Response %
● YES	1	37	37	100.00
● NO	0	0	0	0.00
Performance				100.00



Question	Are the computers generally in good working with internet facility			
Answer	Value	No. of response(s)	Response value	Response %
● YES	1	43	43	100.00
● NO	0	0	0	0.00
Performance				100.00



Question	Do you like the look and environment of the canteen?			
Answer	Value	No. of response(s)	Response value	Response %
● YES	1	37	37	100.00
● NO	0	0	0	0.00
Performance				100.00



Question	Do you have Drinking water facility and separate washroom for girls & boys			
Answer	Value	No. of response(s)	Response value	Response %
● YES	1	42	42	100.00
● NO	0	0	0	0.00
Performance				100.00



Achieved Scope for improvement



Achieved 61.26 | Scope for improvement 38.74

Actions Taken

Enter actions taken for this feedback.



Dayanand Education Society's, Dayanand College of Pharmacy, Latur

Feedback Analysis

Title : INSTITUTIONAL INFRASTRUCTURE FEEDBACK

Academic Year : 2020-21

Class : Sixth Semester [B. Pharmacy]

Details : Activity

Total number of response(s) : 64 / 64

Question	Share your opinion about classroom facilities. (Projectors, Seating arrangements, Black Board etc.)			
Answer	Value	No. of response(s)	Response value	Response %
● Excellent	5	0	0	0.00
● Very Good	4	2	8	2.50
● Good	3	12	36	11.25
● Satisfactory	2	17	34	10.63
● Poor	1	33	33	10.31
Performance				34.69



Question	Share your opinion about equipments/ materials Dept. of Pharmaceutical Chemistry (including Central Instrumentation Room) (Glassware, Chemicals, Equipments)			
Answer	Value	No. of response(s)	Response value	Response %
● Excellent	5	1	5	1.56
● Very Good	4	0	0	0.00
● Good	3	13	39	12.19
● Satisfactory	2	24	48	15.00
● Poor	1	26	26	8.13
Performance				36.88



Question	Share your opinion about equipments/ materials Dept. of Pharmaceutics (including machine room) (Glassware, Chemicals, Equipments)			
Answer	Value	No. of response(s)	Response value	Response %
● Excellent	5	0	0	0.00
● Very Good	4	2	8	2.50
● Good	3	19	57	17.81
● Satisfactory	2	25	50	15.63
● Poor	1	18	18	5.63
Performance				41.56



Question	Share your opinion about equipments Dept. of Pharmacology (Glassware, Chemicals, Equipments)			
Answer	Value	No. of response(s)	Response value	Response %
● Excellent	5	0	0	0.00
● Very Good	4	3	12	3.75
● Good	3	15	45	14.06
● Satisfactory	2	23	46	14.37
● Poor	1	23	23	7.19
Performance				39.38



Question	Share your opinion about equipments Dept. of Pharmacognosy (Glassware, Chemicals, Equipments)			
Answer	Value	No. of response(s)	Response value	Response %
● Excellent	5	0	0	0.00
● Very Good	4	4	16	5.00
● Good	3	16	48	15.00
● Satisfactory	2	20	40	12.50
● Poor	1	24	24	7.50
Performance				40.00



Question	Please rate the library facilities (Books, Journals, News paper)			
Answer	Value	No. of response(s)	Response value	Response %
Excellent	5	2	10	3.13
Very Good	4	0	0	0.00
Good	3	19	57	17.81
Satisfactory	2	20	40	12.50
Poor	1	23	23	7.19
Performance				40.63

Question	Rate the sports facilities and equipments in Institute			
Answer	Value	No. of response(s)	Response value	Response %
Excellent	5	3	15	4.69
Very Good	4	2	8	2.50
Good	3	19	57	17.81
Satisfactory	2	15	30	9.38
Poor	1	25	25	7.81
Performance				42.19

Question	Are the computers generally in good working with internet facility			
Answer	Value	No. of response(s)	Response value	Response %
Excellent	5	0	0	0.00
Very Good	4	6	24	7.50
Good	3	17	51	15.94
Satisfactory	2	16	32	10.00
Poor	1	25	25	7.81
Performance				41.25



Question	Do you like the look and environment of the canteen?			
Answer	Value	No. of response(s)	Response value	Response %
YES	5	0	0	0.00
NO	4	0	0	0.00
Performance				0

Question	Rate the sports facilities and equipments in Institute			
Answer	Value	No. of response(s)	Response value	Response %
YES	1	57	57	100.00
NO	0	0	0	0.00
Performance				100.00



Question	Are the computers generally in good working with internet facility			
Answer	Value	No. of response(s)	Response value	Response %
YES	1	55	55	100.00
NO	0	0	0	0.00
Performance				100.00



Question	Do you like the look and environment of the canteen?			
Answer	Value	No. of response(s)	Response value	Response %
YES	1	57	57	100.00
NO	0	0	0	0.00
Performance				100.00



■ Achieved
 ■ Scope for improvement



Achieved 56.05 | Scope for improvement 43.95

Actions Taken

Enter actions taken for this feedback.





Dayanand Education Society's, Dayanand College of Pharmacy, Latur

Feedback Analysis

Title : INSTITUTIONAL INFRASTRUCTURE FEEDBACK

Academic Year : 2020-21

Class : Second Semester [B. Pharmacy]

Details : Activity

Total number of response(s) : 64 / 64

Question	Share your opinion about classroom facilities. (Projectors, Seating arrangements, Black Board etc.)			
Answer	Value	No. of response(s)	Response value	Response %
● Excellent	5	0	0	0.00
● Very Good	4	0	0	0.00
● Good	3	4	12	3.75
● Satisfactory	2	15	30	9.38
● Poor	1	45	45	14.06
Performance				27.19



Question	Share your opinion about equipments/ materials Dept. of Pharmaceutical Chemistry (including Central Instrumentation Room) (Glassware, Chemicals, Equipments)			
Answer	Value	No. of response(s)	Response value	Response %
● Excellent	5	0	0	0.00
● Very Good	4	0	0	0.00
● Good	3	5	15	4.69
● Satisfactory	2	19	38	11.88
● Poor	1	40	40	12.50
Performance				29.06



Question	Share your opinion about equipments/ materials Dept. of Pharmaceutics (including machine room) (Glassware, Chemicals, Equipments)			
Answer	Value	No. of response(s)	Response value	Response %
● Excellent	5	0	0	0.00
● Very Good	4	0	0	0.00
● Good	3	8	24	7.50
● Satisfactory	2	19	38	11.88
● Poor	1	37	37	11.56
Performance				30.94



Question	Share your opinion about equipments Dept. of Pharmacology (Glassware, Chemicals, Equipments)			
Answer	Value	No. of response(s)	Response value	Response %
● Excellent	5	0	0	0.00
● Very Good	4	0	0	0.00
● Good	3	6	18	5.63
● Satisfactory	2	26	52	16.25
● Poor	1	32	32	10.00
Performance				31.87



Question	Share your opinion about equipments Dept. of Pharmacognosy (Glassware, Chemicals, Equipments)			
Answer	Value	No. of response(s)	Response value	Response %
● Excellent	5	0	0	0.00
● Very Good	4	0	0	0.00
● Good	3	6	18	5.63
● Satisfactory	2	22	44	13.75
● Poor	1	36	36	11.25
Performance				30.63



Question	Please rate the library facilities (Books, Journals, News paper)			
Answer	Value	No. of response(s)	Response value	Response %
Excellent	5	0	0	0.00
Very Good	4	0	0	0.00
Good	3	4	12	3.75
Satisfactory	2	21	42	13.13
Poor	1	39	39	12.19
Performance				29.06

Question	Rate the sports facilities and equipments in Institute			
Answer	Value	No. of response(s)	Response value	Response %
● Excellent	5	0	0	0.00
● Very Good	4	1	4	1.25
● Good	3	10	30	9.38
● Satisfactory	2	20	40	12.50
● Poor	1	33	33	10.31
Performance				33.44



Question	Are the computers generally in good working with internet facility			
Answer	Value	No. of response(s)	Response value	Response %
● Excellent	5	1	5	1.56
● Very Good	4	0	0	0.00
● Good	3	11	33	10.31
● Satisfactory	2	16	32	10.00
● Poor	1	36	36	11.25
Performance				33.13



Question	Do you like the look and environment of the canteen?			
Answer	Value	No. of response(s)	Response value	Response %
● YES	5	0	0	0.00
● NO	4	0	0	0.00
Performance				0

Question	Rate the sports facilities and equipments in Institute			
Answer	Value	No. of response(s)	Response value	Response %
● YES	1	62	62	100.00
● NO	0	0	0	0.00
Performance				100.00



Question	Are the computers generally in good working with internet facility			
Answer	Value	No. of response(s)	Response value	Response %
● YES	1	63	63	100.00
● NO	0	0	0	0.00
Performance				100.00



Question	Do you like the look and environment of the canteen?			
Answer	Value	No. of response(s)	Response value	Response %
● YES	1	61	61	100.00
● NO	0	0	0	0.00
Performance				100.00



■ Achieved
 ■ Scope for improvement



Achieved 49.57 | Scope for improvement 50.43

Actions Taken

Enter actions taken for this feedback.



Dayanand Education Society's, Dayanand College of Pharmacy, Latur

Feedback Analysis

Title : Institutional Feedback

Academic Year : 2020-21

Class : First Semester [B. Pharmacy]

Details : Activity

Total number of response(s) : 59 / 59

Question	How do you rate the overall atmosphere of college			
Answer	Value	No. of response(s)	Response value	Response %
● Excellent	5	0	0	0.00
● Very Good	4	0	0	0.00
● Good	3	7	21	7.12
● Satisfactory	2	12	24	8.14
● Poor	1	40	40	13.56
Performance				28.81



Question	How will you grade academic value as			
Answer	Value	No. of response(s)	Response value	Response %
● Excellent	5	0	0	0.00
● Very Good	4	0	0	0.00
● Good	3	7	21	7.12
● Satisfactory	2	13	26	8.81
● Poor	1	39	39	13.22
Performance				29.15



Question	What do you feel about extracurricular, co-curricular & Social activities conducted in the college			
Answer	Value	No. of response(s)	Response value	Response %
● Excellent	5	0	0	0.00
● Very Good	4	0	0	0.00
● Good	3	9	27	9.15
● Satisfactory	2	22	44	14.92
● Poor	1	28	28	9.49
Performance				33.56



Question	What is your opinion about the program of career counseling and Placement?			
Answer	Value	No. of response(s)	Response value	Response %
● Excellent	5	0	0	0.00
● Very Good	4	1	4	1.36
● Good	3	10	30	10.17
● Satisfactory	2	17	34	11.53
● Poor	1	31	31	10.51
Performance				33.56



Question	What is your opinion about lecture being conducted?			
Answer	Value	No. of response(s)	Response value	Response %
● Excellent	5	0	0	0.00
● Very Good	4	0	0	0.00
● Good	3	5	15	5.08
● Satisfactory	2	20	40	13.56
● Poor	1	34	34	11.53
Performance				30.17



Question	Have you faced any ragging problem in the institute?			
Answer	Value	No. of response(s)	Response value	Response %
● YES	1	6	6	100.00
● NO	0	0	0	0.00
Performance				100.00



Question	Are you satisfied with college faculty			
Answer	Value	No. of response(s)	Response value	Response %
● YES	1	59	59	100.00
● NO	0	0	0	0.00
Performance				100.00



Question	Is professionalism evident in college premises			
Answer	Value	No. of response(s)	Response value	Response %
● YES	1	56	56	100.00
● NO	0	0	0	0.00
Performance				100.00



Question	Are you satisfied with facilities and teaching methodologies at college			
Answer	Value	No. of response(s)	Response value	Response %
● YES	1	58	58	100.00
● NO	0	0	0	0.00
Performance				100.00



■ Achieved
 ■ Scope for improvement



Achieved 61.69 | Scope for improvement 38.31

Actions Taken

Enter actions taken for this feedback.



Dayanand Education Society's, Dayanand College of Pharmacy, Latur

Feedback Analysis

Title : INSTITUTIONAL FEEDBACK

Academic Year : 2020-21

Class : Second Semester [B. Pharmacy]

Details : Activity

Total number of response(s) : 64 / 64

Question	How do you rate the overall atmosphere of college			
Answer	Value	No. of response(s)	Response value	Response %
● Excellent	5	0	0	0.00
● Very Good	4	1	4	1.25
● Good	3	5	15	4.69
● Satisfactory	2	20	40	12.50
● Poor	1	38	38	11.88
Performance				30.31



Question	How will you grade academic value as			
Answer	Value	No. of response(s)	Response value	Response %
● Excellent	5	0	0	0.00
● Very Good	4	0	0	0.00
● Good	3	8	24	7.50
● Satisfactory	2	16	32	10.00
● Poor	1	40	40	12.50
Performance				30.00



Question	What do you feel about extracurricular, co-curricular & Social activities conducted in the college			
Answer	Value	No. of response(s)	Response value	Response %
● Excellent	5	0	0	0.00
● Very Good	4	1	4	1.25
● Good	3	5	15	4.69
● Satisfactory	2	18	36	11.25
● Poor	1	40	40	12.50
Performance				29.69



Question	What is your opinion about the program of career counseling and Placement?			
Answer	Value	No. of response(s)	Response value	Response %
● Excellent	5	0	0	0.00
● Very Good	4	1	4	1.25
● Good	3	6	18	5.63
● Satisfactory	2	18	36	11.25
● Poor	1	39	39	12.19
Performance				30.31



Question	What is your opinion about lecture being conducted?			
Answer	Value	No. of response(s)	Response value	Response %
● Excellent	5	0	0	0.00
● Very Good	4	2	8	2.50
● Good	3	7	21	6.56
● Satisfactory	2	17	34	10.63
● Poor	1	38	38	11.88
Performance				31.56



Question	Have you faced any ragging problem in the institute?			
Answer	Value	No. of response(s)	Response value	Response %
● YES	1	10	10	100.00
● NO	0	0	0	0.00
Performance				100.00



Question	Are you satisfied with college faculty			
Answer	Value	No. of response(s)	Response value	Response %
● YES	1	64	64	100.00
● NO	0	0	0	0.00
Performance				100.00



Question	Is professionalism evident in college premises			
Answer	Value	No. of response(s)	Response value	Response %
● YES	1	61	61	100.00
● NO	0	0	0	0.00
Performance				100.00



Question	Are you satisfied with facilities and teaching methodologies at college			
Answer	Value	No. of response(s)	Response value	Response %
● YES	1	64	64	100.00
● NO	0	0	0	0.00
Performance				100.00



■ Achieved
 ■ Scope for improvement



Achieved 61.32 | Scope for improvement 38.68

Actions Taken

Enter actions taken for this feedback.





Dayanand Education Society's, Dayanand College of Pharmacy, Latur

Feedback Analysis

Title : INSTITUTIONAL FEEDBACK

Academic Year : 2020-21

Class : Third Semester [B. Pharmacy]

Details : Activity

Total number of response(s) : 52 / 52

Question	How do you rate the overall atmosphere of college			
Answer	Value	No. of response(s)	Response value	Response %
● Excellent	5	0	0	0.00
● Very Good	4	1	4	1.54
● Good	3	9	27	10.38
● Satisfactory	2	13	26	10.00
● Poor	1	29	29	11.15
Performance				33.08



Question	How will you grade academic value as			
Answer	Value	No. of response(s)	Response value	Response %
● Excellent	5	0	0	0.00
● Very Good	4	1	4	1.54
● Good	3	7	21	8.08
● Satisfactory	2	18	36	13.85
● Poor	1	26	26	10.00
Performance				33.46



Question	What do you feel about extracurricular, co-curricular & Social activities conducted in the college			
Answer	Value	No. of response(s)	Response value	Response %
● Excellent	5	0	0	0.00
● Very Good	4	1	4	1.54
● Good	3	8	24	9.23
● Satisfactory	2	16	32	12.31
● Poor	1	27	27	10.38
Performance				33.46



Question	What is your opinion about the program of career counseling and Placement?			
Answer	Value	No. of response(s)	Response value	Response %
● Excellent	5	0	0	0.00
● Very Good	4	1	4	1.54
● Good	3	7	21	8.08
● Satisfactory	2	16	32	12.31
● Poor	1	28	28	10.77
Performance				32.69



Question	What is your opinion about lecture being conducted?			
Answer	Value	No. of response(s)	Response value	Response %
● Excellent	5	0	0	0.00
● Very Good	4	0	0	0.00
● Good	3	7	21	8.08
● Satisfactory	2	19	38	14.62
● Poor	1	26	26	10.00
Performance				32.69



Question	Have you faced any ragging problem in the institute?			
Answer	Value	No. of response(s)	Response value	Response %
● YES	1	9	9	100.00
● NO	0	0	0	0.00
Performance				100.00



Question	Are you satisfied with college faculty			
Answer	Value	No. of response(s)	Response value	Response %
<input checked="" type="radio"/> YES	1	51	51	100.00
<input type="radio"/> NO	0	0	0	0.00
Performance				100.00



Question	Is professionalism evident in college premises			
Answer	Value	No. of response(s)	Response value	Response %
<input checked="" type="radio"/> YES	1	50	50	100.00
<input type="radio"/> NO	0	0	0	0.00
Performance				100.00



Question	Are you satisfied with facilities and teaching methodologies at college			
Answer	Value	No. of response(s)	Response value	Response %
<input checked="" type="radio"/> YES	1	50	50	100.00
<input type="radio"/> NO	0	0	0	0.00
Performance				100.00



Question	Do you prefer to attain guest lecture's?			
Answer	Value	No. of response(s)	Response value	Response %
<input checked="" type="radio"/> YES	1	52	52	100.00
<input type="radio"/> NO	0	0	0	0.00
Performance				100.00



■ Achieved
 ■ Scope for improvement



Achieved 66.54 | Scope for improvement 33.46

Actions Taken

Enter actions taken for this feedback.



Dayanand Education Society's, Dayanand College of Pharmacy, Latur

Feedback Analysis

Title : INSTITUTIONAL INFRASTRUCTURE FEEDBACK

Academic Year : 2020-21

Class : Fourth Semester [B. Pharmacy]

Details : Activity

Total number of response(s) : 64 / 64

Question	Share your opinion about classroom facilities. (Projectors, Seating arrangements, Black Board etc.)			
Answer	Value	No. of response(s)	Response value	Response %
● Excellent	5	0	0	0.00
● Very Good	4	1	4	1.25
● Good	3	12	36	11.25
● Satisfactory	2	20	40	12.50
● Poor	1	31	31	9.69
Performance				34.69



Question	Share your opinion about equipments/ materials Dept. of Pharmaceutical Chemistry (including Central Instrumentation Room) (Glassware, Chemicals, Equipments)			
Answer	Value	No. of response(s)	Response value	Response %
● Excellent	5	0	0	0.00
● Very Good	4	0	0	0.00
● Good	3	12	36	11.25
● Satisfactory	2	24	48	15.00
● Poor	1	28	28	8.75
Performance				35.00



Question	Share your opinion about equipments/ materials Dept. of Pharmaceutics (including machine room) (Glassware, Chemicals, Equipments)			
Answer	Value	No. of response(s)	Response value	Response %
● Excellent	5	0	0	0.00
● Very Good	4	0	0	0.00
● Good	3	15	45	14.06
● Satisfactory	2	23	46	14.37
● Poor	1	26	26	8.13
Performance				36.56



Question	Share your opinion about equipments Dept. of Pharmacology (Glassware, Chemicals, Equipments)			
Answer	Value	No. of response(s)	Response value	Response %
● Excellent	5	0	0	0.00
● Very Good	4	1	4	1.25
● Good	3	14	42	13.13
● Satisfactory	2	23	46	14.37
● Poor	1	26	26	8.13
Performance				36.88



Question	Share your opinion about equipments Dept. of Pharmacognosy (Glassware, Chemicals, Equipments)			
Answer	Value	No. of response(s)	Response value	Response %
● Excellent	5	0	0	0.00
● Very Good	4	2	8	2.50
● Good	3	9	27	8.44
● Satisfactory	2	28	56	17.50
● Poor	1	25	25	7.81
Performance				36.25



Question	Please rate the library facilities (Books, Journals, News paper)			
Answer	Value	No. of response(s)	Response value	Response %
Excellent	5	0	0	0.00
Very Good	4	3	12	3.75
Good	3	9	27	8.44
Satisfactory	2	22	44	13.75
Poor	1	30	30	9.38
Performance				35.31

Question	Rate the sports facilities and equipments in Institute			
Answer	Value	No. of response(s)	Response value	Response %
Excellent	5	1	5	1.56
Very Good	4	4	16	5.00
Good	3	16	48	15.00
Satisfactory	2	22	44	13.75
Poor	1	21	21	6.56
Performance				41.88



Question	Are the computers generally in good working with internet facility			
Answer	Value	No. of response(s)	Response value	Response %
Excellent	5	2	10	3.13
Very Good	4	3	12	3.75
Good	3	15	45	14.06
Satisfactory	2	19	38	11.88
Poor	1	25	25	7.81
Performance				40.63



Question	Do you like the look and environment of the canteen?			
Answer	Value	No. of response(s)	Response value	Response %
YES	5	0	0	0.00
NO	4	0	0	0.00
Performance				0

Question	Rate the sports facilities and equipments in Institute			
Answer	Value	No. of response(s)	Response value	Response %
YES	1	56	56	100.00
NO	0	0	0	0.00
Performance				100.00



Question	Are the computers generally in good working with internet facility			
Answer	Value	No. of response(s)	Response value	Response %
YES	1	55	55	100.00
NO	0	0	0	0.00
Performance				100.00



Question	Do you like the look and environment of the canteen?			
Answer	Value	No. of response(s)	Response value	Response %
YES	1	53	53	100.00
NO	0	0	0	0.00
Performance				100.00



■ Achieved
 ■ Scope for improvement



Achieved 54.29 | Scope for improvement 45.71

Actions Taken

Enter actions taken for this feedback.



Dayanand Education Society's, Dayanand College of Pharmacy, Latur

Feedback Analysis

Title : Institutional Infrastructure feedback

Academic Year : 2020-21

Class : Eighth Semester [B. Pharmacy]

Details : Activity

Total number of response(s) : 40 / 40

Question	Share your opinion about classroom facilities. (Projectors, Seating arrangements, Black Board etc.)			
Answer	Value	No. of response(s)	Response value	Response %
● Excellent	5	1	5	2.50
● Very Good	4	2	8	4.00
● Good	3	7	21	10.50
● Satisfactory	2	18	36	18.00
● Poor	1	12	12	6.00
Performance				41.00



Question	Share your opinion about equipments/ materials Dept. of Pharmaceutical Chemistry (including Central Instrumentation Room) (Glassware, Chemicals, Equipments)			
Answer	Value	No. of response(s)	Response value	Response %
● Excellent	5	1	5	2.50
● Very Good	4	2	8	4.00
● Good	3	6	18	9.00
● Satisfactory	2	19	38	19.00
● Poor	1	12	12	6.00
Performance				40.50



Question	Share your opinion about equipments/ materials Dept. of Pharmaceutics (including machine room) (Glassware, Chemicals, Equipments)			
Answer	Value	No. of response(s)	Response value	Response %
● Excellent	5	1	5	2.50
● Very Good	4	2	8	4.00
● Good	3	9	27	13.50
● Satisfactory	2	17	34	17.00
● Poor	1	11	11	5.50
Performance				42.50



Question	Share your opinion about equipments Dept. of Pharmacology (Glassware, Chemicals, Equipments)			
Answer	Value	No. of response(s)	Response value	Response %
● Excellent	5	0	0	0.00
● Very Good	4	3	12	6.00
● Good	3	9	27	13.50
● Satisfactory	2	21	42	21.00
● Poor	1	7	7	3.50
Performance				44.00



Question	Share your opinion about equipments Dept. of Pharmacognosy (Glassware, Chemicals, Equipments)			
Answer	Value	No. of response(s)	Response value	Response %
● Excellent	5	0	0	0.00
● Very Good	4	4	8	2.50
● Good	3	9	27	8.44
● Satisfactory	2	28	56	17.50
● Poor	1	25	25	7.81
Performance				36.25



Question	Please rate the library facilities (Books, Journals, News paper)			
Answer	Value	No. of response(s)	Response value	Response %
Excellent	5	2	10	5.00
Very Good	4	2	8	4.00
Good	3	10	30	15.00
Satisfactory	2	14	28	14.00
Poor	1	12	12	6.00
Performance				44.00

Question	Rate the sports facilities and equipments in Institute			
Answer	Value	No. of response(s)	Response value	Response %
Excellent	5	2	10	5.00
Very Good	4	3	12	6.00
Good	3	12	36	18.00
Satisfactory	2	15	30	15.00
Poor	1	8	8	4.00
Performance				48.00



Question	Are the computers generally in good working with internet facility			
Answer	Value	No. of response(s)	Response value	Response %
Excellent	5	1	5	2.50
Very Good	4	3	12	6.00
Good	3	11	33	16.50
Satisfactory	2	16	32	16.00
Poor	1	9	9	4.50
Performance				45.50



Question	Do you like the look and environment of the canteen?			
Answer	Value	No. of response(s)	Response value	Response %
YES	5	0	0	0.00
NO	4	0	0	0.00
Performance				0

Question	Rate the sports facilities and equipments in Institute			
Answer	Value	No. of response(s)	Response value	Response %
YES	1	35	35	100.00
NO	0	0	0	0.00
Performance				100.00



Question	Are the computers generally in good working with internet facility			
Answer	Value	No. of response(s)	Response value	Response %
YES	1	38	38	100.00
NO	0	0	0	0.00
Performance				100.00



Question	Do you like the look and environment of the canteen?			
Answer	Value	No. of response(s)	Response value	Response %
YES	1	31	31	100.00
NO	0	0	0	0.00
Performance				100.00



Achieved Scope for improvement



Achieved 59.05 | Scope for improvement 40.95

Actions Taken

Enter actions taken for this feedback.



Dayanand Education Society's, Dayanand College of Pharmacy, Latur

Feedback Analysis

Title : INSTITUTIONAL FEEDBACK

Academic Year : 2020-21

Class : Fourth Semester [B. Pharmacy]

Details : Activity

Total number of response(s) : 64 / 64

Question	How do you rate the overall atmosphere of college			
Answer	Value	No. of response(s)	Response value	Response %
● Excellent	5	0	0	0.00
● Very Good	4	1	4	1.25
● Good	3	10	30	9.38
● Satisfactory	2	20	40	12.50
● Poor	1	33	33	10.31
Performance				33.44



Question	How will you grade academic value as			
Answer	Value	No. of response(s)	Response value	Response %
● Excellent	5	0	0	0.00
● Very Good	4	2	8	2.50
● Good	3	9	27	8.44
● Satisfactory	2	27	54	16.88
● Poor	1	26	26	8.13
Performance				35.94



Question	What do you feel about extracurricular, co-curricular & Social activities conducted in the college			
Answer	Value	No. of response(s)	Response value	Response %
● Excellent	5	0	0	0.00
● Very Good	4	2	8	2.50
● Good	3	11	33	10.31
● Satisfactory	2	20	40	12.50
● Poor	1	31	31	9.69
Performance				35.00



Question	What is your opinion about the program of career counseling and Placement?			
Answer	Value	No. of response(s)	Response value	Response %
● Excellent	5	0	0	0.00
● Very Good	4	3	12	3.75
● Good	3	9	27	8.44
● Satisfactory	2	22	44	13.75
● Poor	1	30	30	9.38
Performance				35.31



Question	What is your opinion about lecture being conducted?			
Answer	Value	No. of response(s)	Response value	Response %
● Excellent	5	0	0	0.00
● Very Good	4	3	12	3.75
● Good	3	11	33	10.31
● Satisfactory	2	24	48	15.00
● Poor	1	26	26	8.13
Performance				37.19



Question	Have you faced any ragging problem in the institute?			
Answer	Value	No. of response(s)	Response value	Response %
● YES	1	13	13	100.00
● NO	0	0	0	0.00
Performance				100.00



Question	Are you satisfied with college faculty			
Answer	Value	No. of response(s)	Response value	Response %
<input checked="" type="radio"/> YES	1	62	62	100.00
<input type="radio"/> NO	0	0	0	0.00
Performance				100.00



Question	Is professionalism evident in college premises			
Answer	Value	No. of response(s)	Response value	Response %
<input checked="" type="radio"/> YES	1	56	56	100.00
<input type="radio"/> NO	0	0	0	0.00
Performance				100.00



Question	Are you satisfied with facilities and teaching methodologies at college			
Answer	Value	No. of response(s)	Response value	Response %
<input checked="" type="radio"/> YES	1	62	62	100.00
<input type="radio"/> NO	0	0	0	0.00
Performance				100.00



■ Achieved
 ■ Scope for improvement



Achieved 64.10 | Scope for improvement 35.90

Actions Taken

Enter actions taken for this feedback.





Dayanand Education Society's, Dayanand College of Pharmacy, Latur

Feedback Analysis

Title : INSTITUTIONAL FEEDBACK

Academic Year : 2020-21

Class : Fifth Semester [B. Pharmacy]

Details : Activity

Total number of response(s) : 50 / 50

Question	How do you rate the overall atmosphere of college			
Answer	Value	No. of response(s)	Response value	Response %
● Excellent	5	0	0	0.00
● Very Good	4	4	16	6.40
● Good	3	14	42	16.80
● Satisfactory	2	10	20	8.00
● Poor	1	22	22	8.80
Performance				40.00



Question	How will you grade academic value as			
Answer	Value	No. of response(s)	Response value	Response %
● Excellent	5	0	0	0.00
● Very Good	4	3	12	4.80
● Good	3	14	42	16.80
● Satisfactory	2	15	30	12.00
● Poor	1	18	18	7.20
Performance				40.80



Question	What do you feel about extracurricular, co-curricular & Social activities conducted in the college			
Answer	Value	No. of response(s)	Response value	Response %
● Excellent	5	1	5	2.00
● Very Good	4	4	16	6.40
● Good	3	8	24	9.60
● Satisfactory	2	20	40	16.00
● Poor	1	17	17	6.80
Performance				40.80



Question	What is your opinion about the program of career counseling and Placement?			
Answer	Value	No. of response(s)	Response value	Response %
● Excellent	5	0	0	0.00
● Very Good	4	4	16	6.40
● Good	3	13	39	15.60
● Satisfactory	2	15	30	12.00
● Poor	1	18	18	7.20
Performance				41.20



Question	What is your opinion about lecture being conducted?			
Answer	Value	No. of response(s)	Response value	Response %
● Excellent	5	0	0	0.00
● Very Good	4	2	8	3.20
● Good	3	12	36	14.40
● Satisfactory	2	18	36	14.40
● Poor	1	18	18	7.20
Performance				39.20



Question	Have you faced any ragging problem in the institute?			
Answer	Value	No. of response(s)	Response value	Response %
● YES	1	6	6	100.00
● NO	0	0	0	0.00
Performance				100.00



Question	Are you satisfied with college faculty			
Answer	Value	No. of response(s)	Response value	Response %
<input checked="" type="radio"/> YES	1	47	47	100.00
<input type="radio"/> NO	0	0	0	0.00
Performance				100.00



Question	Is professionalism evident in college premises			
Answer	Value	No. of response(s)	Response value	Response %
<input checked="" type="radio"/> YES	1	42	42	100.00
<input type="radio"/> NO	0	0	0	0.00
Performance				100.00



Question	Are you satisfied with facilities and teaching methodologies at college			
Answer	Value	No. of response(s)	Response value	Response %
<input checked="" type="radio"/> YES	1	49	49	100.00
<input type="radio"/> NO	0	0	0	0.00
Performance				100.00



Question	Do you prefer to attain guest lecture's?			
Answer	Value	No. of response(s)	Response value	Response %
<input checked="" type="radio"/> YES	1	46	46	100.00
<input type="radio"/> NO	0	0	0	0.00
Performance				100.00



■ Achieved
 ■ Scope for improvement



Achieved 70.20 | Scope for improvement 29.80

Actions Taken

Enter actions taken for this feedback.



Dayanand Education Society's, Dayanand College of Pharmacy, Latur

Feedback Analysis

Title : INSTITUTIONAL FEEDBACK

Academic Year : 2020-21

Class : Sixth Semester [B. Pharmacy]

Details : Activity

Total number of response(s) : 65 / 65

Question	How do you rate the overall atmosphere of college			
Answer	Value	No. of response(s)	Response value	Response %
● Excellent	5	0	0	0.00
● Very Good	4	2	8	2.46
● Good	3	9	27	8.31
● Satisfactory	2	19	38	11.69
● Poor	1	35	35	10.77
Performance				33.23



Question	How will you grade academic value as			
Answer	Value	No. of response(s)	Response value	Response %
● Excellent	5	0	0	0.00
● Very Good	4	3	12	3.69
● Good	3	11	33	10.15
● Satisfactory	2	23	46	14.15
● Poor	1	28	28	8.62
Performance				36.62



Question	What do you feel about extracurricular, co-curricular & Social activities conducted in the college			
Answer	Value	No. of response(s)	Response value	Response %
● Excellent	5	0	0	0.00
● Very Good	4	3	12	3.69
● Good	3	12	36	11.08
● Satisfactory	2	23	46	14.15
● Poor	1	27	27	8.31
Performance				37.23



Question	What is your opinion about the program of career counseling and Placement?			
Answer	Value	No. of response(s)	Response value	Response %
● Excellent	5	1	5	1.54
● Very Good	4	3	12	3.69
● Good	3	18	54	16.62
● Satisfactory	2	18	36	11.08
● Poor	1	25	25	7.69
Performance				40.62



Question	What is your opinion about lecture being conducted?			
Answer	Value	No. of response(s)	Response value	Response %
● Excellent	5	0	0	0.00
● Very Good	4	2	8	2.46
● Good	3	13	39	12.00
● Satisfactory	2	25	50	15.38
● Poor	1	25	25	7.69
Performance				37.54



Question	Have you faced any ragging problem in the institute?			
Answer	Value	No. of response(s)	Response value	Response %
● YES	1	23	23	100.00
● NO	0	0	0	0.00
Performance				100.00



Question	Are you satisfied with college faculty			
Answer	Value	No. of response(s)	Response value	Response %
● YES	1	63	63	100.00
● NO	0	0	0	0.00
Performance				100.00



Question	Is professionalism evident in college premises			
Answer	Value	No. of response(s)	Response value	Response %
● YES	1	61	61	100.00
● NO	0	0	0	0.00
Performance				100.00



Question	Are you satisfied with facilities and teaching methodologies at college			
Answer	Value	No. of response(s)	Response value	Response %
● YES	1	63	63	100.00
● NO	0	0	0	0.00
Performance				100.00



■ Achieved
 ■ Scope for improvement



Achieved 65.03 | Scope for improvement 34.97

Actions Taken

Enter actions taken for this feedback.





Dayanand Education Society's, Dayanand College of Pharmacy, Latur

Feedback Analysis

Title : Institutional Feedback
Academic Year : 2020-21
Class : Eighth Semester [B. Pharmacy]
Details : Activity

Total number of response(s) : 42 / 42

Question	How do you rate the overall atmosphere of college			
Answer	Value	No. of response(s)	Response value	Response %
● Excellent	5	1	5	2.38
● Very Good	4	2	8	3.81
● Good	3	12	36	17.14
● Satisfactory	2	14	28	13.33
● Poor	1	13	13	6.19
Performance				42.86



Question	How will you grade academic value as			
Answer	Value	No. of response(s)	Response value	Response %
● Excellent	5	1	5	2.38
● Very Good	4	1	4	1.90
● Good	3	11	33	15.71
● Satisfactory	2	19	38	18.10
● Poor	1	10	10	4.76
Performance				42.86



Question	What do you feel about extracurricular, co-curricular & Social activities conducted in the college			
Answer	Value	No. of response(s)	Response value	Response %
● Excellent	5	0	0	0.00
● Very Good	4	0	0	0.00
● Good	3	9	27	12.86
● Satisfactory	2	25	50	23.81
● Poor	1	8	8	3.81
Performance				40.48



Question	What is your opinion about the program of career counseling and Placement?			
Answer	Value	No. of response(s)	Response value	Response %
● Excellent	5	1	5	2.38
● Very Good	4	0	0	0.00
● Good	3	15	45	21.43
● Satisfactory	2	18	36	17.14
● Poor	1	8	8	3.81
Performance				44.76



Question	What is your opinion about lecture being conducted?			
Answer	Value	No. of response(s)	Response value	Response %
● Excellent	5	1	5	2.38
● Very Good	4	4	16	7.62
● Good	3	12	36	17.14
● Satisfactory	2	18	36	17.14
● Poor	1	7	7	3.33
Performance				47.62



Question	Have you faced any ragging problem in the institute?			
Answer	Value	No. of response(s)	Response value	Response %
● YES	1	9	9	100.00
● NO	0	0	0	0.00
Performance				100.00



Question	Are you satisfied with college faculty			
Answer	Value	No. of response(s)	Response value	Response %
● YES	1	39	39	100.00
● NO	0	0	0	0.00
Performance				100.00



Question	Is professionalism evident in college premises			
Answer	Value	No. of response(s)	Response value	Response %
● YES	1	38	38	100.00
● NO	0	0	0	0.00
Performance				100.00



Question	Are you satisfied with facilities and teaching methodologies at college			
Answer	Value	No. of response(s)	Response value	Response %
● YES	1	40	40	100.00
● NO	0	0	0	0.00
Performance				100.00

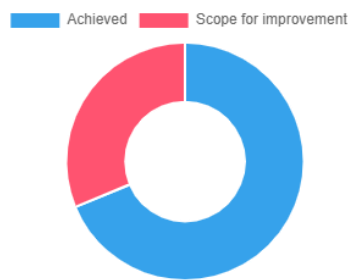

Achieved 68.73 | Scope for improvement 31.27

Actions Taken

Enter actions taken for this feedback.





Dayanand Education Society's, Dayanand College of Pharmacy, Latur

Feedback Analysis

Title : INSTITUTIONAL FEEDBACK

Academic Year : 2020-21

Class : Seventh Semester [B. Pharmacy]

Details : Activity

Total number of response(s) : 45 / 45

Question	How do you rate the overall atmosphere of college			
Answer	Value	No. of response(s)	Response value	Response %
● Excellent	5	0	0	0.00
● Very Good	4	3	12	5.33
● Good	3	10	30	13.33
● Satisfactory	2	16	32	14.22
● Poor	1	16	16	7.11
Performance				40.00



Question	How will you grade academic value as			
Answer	Value	No. of response(s)	Response value	Response %
● Excellent	5	0	0	0.00
● Very Good	4	0	0	0.00
● Good	3	15	45	20.00
● Satisfactory	2	16	32	14.22
● Poor	1	14	14	6.22
Performance				40.44



Question	What do you feel about extracurricular, co-curricular & Social activities conducted in the college			
Answer	Value	No. of response(s)	Response value	Response %
● Excellent	5	0	0	0.00
● Very Good	4	2	8	3.56
● Good	3	13	39	17.33
● Satisfactory	2	15	30	13.33
● Poor	1	15	15	6.67
Performance				40.89



Question	What is your opinion about the program of career counseling and Placement?			
Answer	Value	No. of response(s)	Response value	Response %
● Excellent	5	2	10	4.44
● Very Good	4	1	4	1.78
● Good	3	12	36	16.00
● Satisfactory	2	18	36	16.00
● Poor	1	12	12	5.33
Performance				43.56



Question	What is your opinion about lecture being conducted?			
Answer	Value	No. of response(s)	Response value	Response %
● Excellent	5	0	0	0.00
● Very Good	4	1	4	1.78
● Good	3	16	48	21.33
● Satisfactory	2	17	34	15.11
● Poor	1	11	11	4.89
Performance				43.11



Question	Have you faced any ragging problem in the institute?			
Answer	Value	No. of response(s)	Response value	Response %
● YES	1	12	12	100.00
● NO	0	0	0	0.00
Performance				100.00



Question	Are you satisfied with college faculty			
Answer	Value	No. of response(s)	Response value	Response %
<input checked="" type="radio"/> YES	1	41	41	100.00
<input type="radio"/> NO	0	0	0	0.00
Performance				100.00



Question	Is professionalism evident in college premises			
Answer	Value	No. of response(s)	Response value	Response %
<input checked="" type="radio"/> YES	1	43	43	100.00
<input type="radio"/> NO	0	0	0	0.00
Performance				100.00



Question	Are you satisfied with facilities and teaching methodologies at college			
Answer	Value	No. of response(s)	Response value	Response %
<input checked="" type="radio"/> YES	1	42	42	100.00
<input type="radio"/> NO	0	0	0	0.00
Performance				100.00



Question	Do you prefer to attain guest lecture's?			
Answer	Value	No. of response(s)	Response value	Response %
<input checked="" type="radio"/> YES	1	44	44	100.00
<input type="radio"/> NO	0	0	0	0.00
Performance				100.00



■ Achieved
 ■ Scope for improvement



Achieved 70.80 | Scope for improvement 29.20

Actions Taken

Enter actions taken for this feedback.



Dayanand Education Society's, Dayanand College of Pharmacy, Latur

Feedback Analysis

Title : Institutional Infrastructure feedback

Academic Year : 2020-21

Class : First Semester [B. Pharmacy]

Details : Activity

Total number of response(s) : 60 / 60

Question	Share your opinion about classroom facilities. (Projectors, Seating arrangements, Black Board etc.)			
Answer	Value	No. of response(s)	Response value	Response %
● Excellent	5	0	0	0.00
● Very Good	4	0	0	0.00
● Good	3	7	21	7.00
● Satisfactory	2	17	34	11.33
● Poor	1	36	36	12.00
Performance				30.33



Question	Share your opinion about equipments/ materials Dept. of Pharmaceutical Chemistry (including Central Instrumentation Room) (Glassware, Chemicals, Equipments)			
Answer	Value	No. of response(s)	Response value	Response %
● Excellent	5	0	0	0.00
● Very Good	4	0	0	0.00
● Good	3	15	45	15.00
● Satisfactory	2	15	30	10.00
● Poor	1	30	30	10.00
Performance				35.00



Question	Share your opinion about equipments/ materials Dept. of Pharmaceutics (including machine room) (Glassware, Chemicals, Equipments)			
Answer	Value	No. of response(s)	Response value	Response %
● Excellent	5	0	0	0.00
● Very Good	4	0	0	0.00
● Good	3	10	30	10.00
● Satisfactory	2	19	38	12.67
● Poor	1	31	31	10.33
Performance				33.00



Question	Share your opinion about equipments Dept. of Pharmacology (Glassware, Chemicals, Equipments)			
Answer	Value	No. of response(s)	Response value	Response %
● Excellent	5	0	0	0.00
● Very Good	4	0	0	0.00
● Good	3	16	48	16.00
● Satisfactory	2	17	34	11.33
● Poor	1	27	27	9.00
Performance				36.33



Question	Share your opinion about equipments Dept. of Pharmacognosy (Glassware, Chemicals, Equipments)			
Answer	Value	No. of response(s)	Response value	Response %
● Excellent	5	0	0	0.00
● Very Good	4	0	0	0.00
● Good	3	15	45	15.00
● Satisfactory	2	19	38	12.67
● Poor	1	26	26	8.67
Performance				36.33



Question	Please rate the library facilities (Books, Journals, News paper)			
Answer	Value	No. of response(s)	Response value	Response %
● Excellent	5	0	0	0.00
● Very Good	4	1	4	1.33
● Good	3	9	27	9.00
● Satisfactory	2	14	28	9.33
● Poor	1	36	36	12.00
Performance				31.67

Question	Rate the sports facilities and equipments in Institute			
Answer	Value	No. of response(s)	Response value	Response %
● Excellent	5	1	5	1.67
● Very Good	4	2	8	2.67
● Good	3	16	48	16.00
● Satisfactory	2	18	36	12.00
● Poor	1	23	23	7.67
Performance				40.00



Question	Are the computers generally in good working with internet facility			
Answer	Value	No. of response(s)	Response value	Response %
● Excellent	5	0	0	0.00
● Very Good	4	2	8	2.67
● Good	3	12	36	12.00
● Satisfactory	2	23	46	15.33
● Poor	1	23	23	7.67
Performance				37.67



Question	Do you like the look and environment of the canteen?			
Answer	Value	No. of response(s)	Response value	Response %
● YES	5	0	0	0.00
● NO	4	0	0	0.00
Performance				0

Question	Rate the sports facilities and equipments in Institute			
Answer	Value	No. of response(s)	Response value	Response %
● YES	1	55	55	100.00
● NO	0	0	0	0.00
Performance				100.00



Question	Are the computers generally in good working with internet facility			
Answer	Value	No. of response(s)	Response value	Response %
● YES	1	58	58	100.00
● NO	0	0	0	0.00
Performance				100.00



■ Achieved ■ Scope for improvement



Achieved 48.03 | Scope for improvement 51.97

Actions Taken

Enter actions taken for this feedback.



**Application Form for Cancellation of Admission to First Year of Under Graduate
Technical Course in B.Pharmacy & Post Graduate Pharm.D for the Academic Year
2022-23**

Application ID : **PH22466208**

Personal Details

Candidate Name	KENDRE SWAPNIL SATISH		
Gender	Male	Date Of Birth	28/05/2004

Admission Details

Institute Name	2603 - Mangaldeep Institute Of Pharmacy, Aurangabad		
Course Name	260382310 - Pharmacy		
Seat Type	AI	Preference No.	17
Date of Admission	04/01/2023	Admitted Through	CAP

I request you to kindly return my original documents and refund the fees paid as per the rules.

Place : Date :

Online Cancelled On : **09/01/2023 11:54:33 AM**

Printed On : **09/01/2023 11:54:53 AM**

Signature of Candidate
(KENDRE SWAPNIL SATISH)

For Office Use Only



Dayanand Education Society's, Dayanand College of Pharmacy, Latur

Feedback Analysis

Title : Sport facilities and activity

Academic Year : 2020-21

Class : First Semester [B. Pharmacy]

Details : Activity

Total number of response(s) : 61 / 61

Question	Conduction and motivation for sports facilities.			
Answer	Value	No. of response(s)	Response value	Response %
● Excellent	3	3	9	4.92
● Good	2	25	50	27.32
● Average	1	33	33	18.03
Performance				50.27



Question	Inculcation of team spirit and leadership			
Answer	Value	No. of response(s)	Response value	Response %
● Excellent	3	1	3	1.64
● Good	2	30	60	32.79
● Average	1	30	30	16.39
Performance				50.82



Question	Fitness, sports know-how and skills to build confidence			
Answer	Value	No. of response(s)	Response value	Response %
● Excellent	3	3	9	4.92
● Good	2	27	54	29.51
● Average	1	31	31	16.94
Performance				51.37



Question	Opportunity to get professionally connected			
Answer	Value	No. of response(s)	Response value	Response %
● Excellent	3	1	3	1.64
● Good	2	28	56	30.60
● Average	1	32	32	17.49
Performance				49.73



Question	Contribution of 'Student Council'.			
Answer	Value	No. of response(s)	Response value	Response %
● Excellent	3	1	3	1.64
● Good	2	28	56	30.60
● Average	1	32	32	17.49
Performance				49.73



Question	Inculcation of social and ethical values			
Answer	Value	No. of response(s)	Response value	Response %
● Excellent	3	1	3	1.64
● Good	2	25	50	27.32
● Average	1	35	35	19.13
Performance				48.09



Question	Overall personality development.			
Answer	Value	No. of response(s)	Response value	Response %
● Excellent	3	1	3	1.64
● Good	2	25	50	27.32
● Average	1	35	35	19.13
Performance				48.09



Achieved Scope for improvement



Achieved 49.73 | Scope for improvement 50.27

Actions Taken

Enter actions taken for this feedback.



Dayanand Education Society's, Dayanand College of Pharmacy, Latur

Feedback Analysis

Title : SPORT FEEDBACK

Academic Year : 2020-21

Class : Second Semester [B. Pharmacy]

Details : Activity

Total number of response(s) : 63 / 63

Question	Sports infrastructure and facilities			
Answer	Value	No. of response(s)	Response value	Response %
● Excellent	3	0	0	0.00
● Good	2	26	52	27.51
● Average	1	37	37	19.58
Performance				47.09



Question	Conduction and motivation for sports facilities.			
Answer	Value	No. of response(s)	Response value	Response %
● Excellent	3	1	3	1.59
● Good	2	18	36	19.05
● Average	1	44	44	23.28
Performance				43.92



Question	Inculcation of team spirit and leadership			
Answer	Value	No. of response(s)	Response value	Response %
● Excellent	3	0	0	0.00
● Good	2	19	38	20.11
● Average	1	44	44	23.28
Performance				43.39



Question	Fitness, sports know-how and skills to build confidence			
Answer	Value	No. of response(s)	Response value	Response %
● Excellent	3	1	3	1.59
● Good	2	23	46	24.34
● Average	1	39	39	20.63
Performance				46.56



Question	Opportunity to get professionally connected			
Answer	Value	No. of response(s)	Response value	Response %
● Excellent	3	1	3	1.59
● Good	2	23	46	24.34
● Average	1	39	39	20.63
Performance				46.56



Question	Contribution of 'Student Council'.			
Answer	Value	No. of response(s)	Response value	Response %
● Excellent	3	0	0	0.00
● Good	2	23	46	24.34
● Average	1	40	40	21.16
Performance				45.50



Question	Inculcation of social and ethical values			
Answer	Value	No. of response(s)	Response value	Response %
● Excellent	3	0	0	0.00
● Good	2	22	44	23.28
● Average	1	41	41	21.69
Performance				44.97





Achieved Scope for improvement



Achieved 45.11 | Scope for improvement 54.89

Actions Taken

Enter actions taken for this feedback.





Dayanand Education Society's, Dayanand College of Pharmacy, Latur

Feedback Analysis

Title : SPORT FACILITIES AND ACTIVITIES

Academic Year : 2020-21

Class : Third Semester [B. Pharmacy]

Details : Activity

Total number of response(s) : 51 / 51

Question	Sports infrastructure and facilities			
Answer	Value	No. of response(s)	Response value	Response %
● Excellent	3	6	18	11.76
● Good	2	12	24	15.69
● Average	1	33	33	21.57
Performance				49.02



Question	Conduction and motivation for sports facilities.			
Answer	Value	No. of response(s)	Response value	Response %
● Excellent	3	4	12	7.84
● Good	2	15	30	19.61
● Average	1	32	32	20.92
Performance				48.37



Question	Inculcation of team spirit and leadership			
Answer	Value	No. of response(s)	Response value	Response %
● Excellent	3	5	15	9.80
● Good	2	17	34	22.22
● Average	1	29	29	18.95
Performance				50.98



Question	Fitness, sports know-how and skills to build confidence			
Answer	Value	No. of response(s)	Response value	Response %
● Excellent	3	4	12	7.84
● Good	2	21	42	27.45
● Average	1	26	26	16.99
Performance				52.29



Question	Opportunity to get professionally connected			
Answer	Value	No. of response(s)	Response value	Response %
● Excellent	3	4	12	7.84
● Good	2	20	40	26.14
● Average	1	27	27	17.65
Performance				51.63



Question	Contribution of 'Student Council'.			
Answer	Value	No. of response(s)	Response value	Response %
● Excellent	3	3	9	5.88
● Good	2	20	40	26.14
● Average	1	28	28	18.30
Performance				50.33



Question	Inculcation of social and ethical values			
Answer	Value	No. of response(s)	Response value	Response %
● Excellent	3	2	6	3.92
● Good	2	22	44	28.76
● Average	1	27	27	17.65
Performance				50.33





Achieved Scope for improvement



Achieved 50.33 | Scope for improvement 49.67

Actions Taken

Enter actions taken for this feedback.





Dayanand Education Society's, Dayanand College of Pharmacy, Latur

Feedback Analysis

Title : SPORT FEEDBACK

Academic Year : 2020-21

Class : Fourth Semester [B. Pharmacy]

Details : Activity

Total number of response(s) : 63 / 63

Question	Sports infrastructure and facilities			
Answer	Value	No. of response(s)	Response value	Response %
● Excellent	3	7	21	11.11
● Good	2	21	42	22.22
● Average	1	35	35	18.52
Performance				51.85



Question	Conduction and motivation for sports facilities.			
Answer	Value	No. of response(s)	Response value	Response %
● Excellent	3	7	21	11.11
● Good	2	23	46	24.34
● Average	1	33	33	17.46
Performance				52.91



Question	Inculcation of team spirit and leadership			
Answer	Value	No. of response(s)	Response value	Response %
● Excellent	3	4	12	6.35
● Good	2	26	52	27.51
● Average	1	33	33	17.46
Performance				51.32



Question	Fitness, sports know-how and skills to build confidence			
Answer	Value	No. of response(s)	Response value	Response %
● Excellent	3	9	27	14.29
● Good	2	24	48	25.40
● Average	1	30	30	15.87
Performance				55.56



Question	Opportunity to get professionally connected			
Answer	Value	No. of response(s)	Response value	Response %
● Excellent	3	7	21	11.11
● Good	2	22	44	23.28
● Average	1	34	34	17.99
Performance				52.38



Question	Contribution of 'Student Council'.			
Answer	Value	No. of response(s)	Response value	Response %
● Excellent	3	9	27	14.29
● Good	2	21	42	22.22
● Average	1	33	33	17.46
Performance				53.97



Question	Inculcation of social and ethical values			
Answer	Value	No. of response(s)	Response value	Response %
● Excellent	3	6	18	9.52
● Good	2	24	48	25.40
● Average	1	33	33	17.46
Performance				52.38





Achieved Scope for improvement



Achieved 52.71 | Scope for improvement 47.29

Actions Taken

Enter actions taken for this feedback.





Dayanand Education Society's, Dayanand College of Pharmacy, Latur

Feedback Analysis

Title : SPORT FACILITIES AND ACTIVITIES

Academic Year : 2020-21

Class : Fifth Semester [B. Pharmacy]

Details : Activity

Total number of response(s) : 50 / 50

Question	Sports infrastructure and facilities			
Answer	Value	No. of response(s)	Response value	Response %
● Excellent	3	3	9	6.00
● Good	2	22	44	29.33
● Average	1	25	25	16.67
Performance				52.00



Question	Conduction and motivation for sports facilities.			
Answer	Value	No. of response(s)	Response value	Response %
● Excellent	3	5	15	10.00
● Good	2	23	46	30.67
● Average	1	22	22	14.67
Performance				55.33



Question	Inculcation of team spirit and leadership			
Answer	Value	No. of response(s)	Response value	Response %
● Excellent	3	2	6	4.00
● Good	2	23	46	30.67
● Average	1	25	25	16.67
Performance				51.33



Question	Fitness, sports know-how and skills to build confidence			
Answer	Value	No. of response(s)	Response value	Response %
● Excellent	3	8	24	16.00
● Good	2	18	36	24.00
● Average	1	24	24	16.00
Performance				56.00



Question	Opportunity to get professionally connected			
Answer	Value	No. of response(s)	Response value	Response %
● Excellent	3	6	18	12.00
● Good	2	21	42	28.00
● Average	1	23	23	15.33
Performance				55.33



Question	Contribution of 'Student Council'.			
Answer	Value	No. of response(s)	Response value	Response %
● Excellent	3	5	15	10.00
● Good	2	20	40	26.67
● Average	1	25	25	16.67
Performance				53.33



Question	Inculcation of social and ethical values			
Answer	Value	No. of response(s)	Response value	Response %
● Excellent	3	3	9	6.00
● Good	2	26	52	34.67
● Average	1	21	21	14.00
Performance				54.67





Achieved Scope for improvement



Achieved 53.83 | Scope for improvement 46.17

Actions Taken

Enter actions taken for this feedback.





Dayanand Education Society's, Dayanand College of Pharmacy, Latur

Feedback Analysis

Title : SPORT FEEDBACK

Academic Year : 2020-21

Class : Sixth Semester [B. Pharmacy]

Details : Activity

Total number of response(s) : 65 / 65

Question	Sports infrastructure and facilities			
Answer	Value	No. of response(s)	Response value	Response %
● Excellent	3	9	27	13.85
● Good	2	29	58	29.74
● Average	1	27	27	13.85
Performance				57.44



Question	Conduction and motivation for sports facilities.			
Answer	Value	No. of response(s)	Response value	Response %
● Excellent	3	10	30	15.38
● Good	2	23	46	23.59
● Average	1	32	32	16.41
Performance				55.38



Question	Inculcation of team spirit and leadership			
Answer	Value	No. of response(s)	Response value	Response %
● Excellent	3	5	15	7.69
● Good	2	29	58	29.74
● Average	1	31	31	15.90
Performance				53.33



Question	Fitness, sports know-how and skills to build confidence			
Answer	Value	No. of response(s)	Response value	Response %
● Excellent	3	7	21	10.77
● Good	2	22	44	22.56
● Average	1	36	36	18.46
Performance				51.79



Question	Opportunity to get professionally connected			
Answer	Value	No. of response(s)	Response value	Response %
● Excellent	3	4	12	6.15
● Good	2	34	68	34.87
● Average	1	27	27	13.85
Performance				54.87



Question	Contribution of 'Student Council'.			
Answer	Value	No. of response(s)	Response value	Response %
● Excellent	3	7	21	10.77
● Good	2	27	54	27.69
● Average	1	31	31	15.90
Performance				54.36



Question	Inculcation of social and ethical values			
Answer	Value	No. of response(s)	Response value	Response %
● Excellent	3	4	12	6.15
● Good	2	34	68	34.87
● Average	1	27	27	13.85
Performance				54.87





Achieved Scope for improvement



Achieved 54.10 | Scope for improvement 45.90

Actions Taken

Enter actions taken for this feedback.





Dayanand Education Society's, Dayanand College of Pharmacy, Latur

Feedback Analysis

Title : SPORT FACILITIES AND ACTIVITIES

Academic Year : 2020-21

Class : Seventh Semester [B. Pharmacy]

Details : Activity

Total number of response(s) : 45 / 45

Question	Sports infrastructure and facilities			
Answer	Value	No. of response(s)	Response value	Response %
● Excellent	3	4	12	8.89
● Good	2	21	42	31.11
● Average	1	20	20	14.81
Performance				54.81



Question	Conduction and motivation for sports facilities.			
Answer	Value	No. of response(s)	Response value	Response %
● Excellent	3	2	6	4.44
● Good	2	25	50	37.04
● Average	1	18	18	13.33
Performance				54.81



Question	Inculcation of team spirit and leadership			
Answer	Value	No. of response(s)	Response value	Response %
● Excellent	3	3	9	6.67
● Good	2	28	56	41.48
● Average	1	14	14	10.37
Performance				58.52



Question	Fitness, sports know-how and skills to build confidence			
Answer	Value	No. of response(s)	Response value	Response %
● Excellent	3	3	9	6.67
● Good	2	23	46	34.07
● Average	1	19	19	14.07
Performance				54.81



Question	Opportunity to get professionally connected			
Answer	Value	No. of response(s)	Response value	Response %
● Excellent	3	3	9	6.67
● Good	2	29	58	42.96
● Average	1	13	13	9.63
Performance				59.26



Question	Contribution of 'Student Council'.			
Answer	Value	No. of response(s)	Response value	Response %
● Excellent	3	3	9	6.67
● Good	2	26	52	38.52
● Average	1	16	16	11.85
Performance				57.04



Question	Inculcation of social and ethical values			
Answer	Value	No. of response(s)	Response value	Response %
● Excellent	3	2	6	4.44
● Good	2	30	60	44.44
● Average	1	13	13	9.63
Performance				58.52





Achieved Scope for improvement



Achieved 56.57 | Scope for improvement 43.43

Actions Taken

Enter actions taken for this feedback.





Dayanand Education Society's, Dayanand College of Pharmacy, Latur

Feedback Analysis

Title : Sport Feedback

Academic Year : 2020-21

Class : Eighth Semester [B. Pharmacy]

Details : Activity

Total number of response(s) : 39 / 39

Question	Conduction and motivation for sports facilities.			
Answer	Value	No. of response(s)	Response value	Response %
● Excellent	3	2	6	5.13
● Good	2	21	42	35.90
● Average	1	16	16	13.68
Performance				54.70



Question	Inculcation of team spirit and leadership			
Answer	Value	No. of response(s)	Response value	Response %
● Excellent	3	2	6	5.13
● Good	2	24	48	41.03
● Average	1	13	13	11.11
Performance				57.26



Question	Fitness, sports know-how and skills to build confidence			
Answer	Value	No. of response(s)	Response value	Response %
● Excellent	3	5	15	12.82
● Good	2	21	42	35.90
● Average	1	13	13	11.11
Performance				59.83



Question	Opportunity to get professionally connected			
Answer	Value	No. of response(s)	Response value	Response %
● Excellent	3	4	12	10.26
● Good	2	21	42	35.90
● Average	1	14	14	11.97
Performance				58.12



Question	Contribution of 'Student Council'.			
Answer	Value	No. of response(s)	Response value	Response %
● Excellent	3	3	9	7.69
● Good	2	21	42	35.90
● Average	1	15	15	12.82
Performance				56.41



Question	Inculcation of social and ethical values			
Answer	Value	No. of response(s)	Response value	Response %
● Excellent	3	3	9	7.69
● Good	2	21	42	35.90
● Average	1	15	15	12.82
Performance				56.41



Question	Overall personality development.			
Answer	Value	No. of response(s)	Response value	Response %
● Excellent	3	3	9	7.69
● Good	2	20	40	34.19
● Average	1	16	16	13.68
Performance				55.56



Achieved Scope for improvement



Achieved 56.90 | Scope for improvement 43.10

Actions Taken

Enter actions taken for this feedback.



Dayanand Education Society's, Dayanand College of Pharmacy, Latur

Feedback Analysis

Title : CO-CURRICULAR FEEDBACK

Academic Year : 2020-21

Class : Sixth Semester [B. Pharmacy]

Details : Activity

Total number of response(s) : 66 / 66

Question	Application of modern tools.			
Answer	Value	No. of response(s)	Response value	Response %
● Excellent	3	2	6	3.03
● Good	2	32	64	32.32
● Average	1	32	32	16.16
Performance				51.52



Question	Verbal and nonverbal communication skills.			
Answer	Value	No. of response(s)	Response value	Response %
● Excellent	3	3	9	4.55
● Good	2	31	62	31.31
● Average	1	32	32	16.16
Performance				52.02



Question	Professional leadership, team spirit and responsibility.			
Answer	Value	No. of response(s)	Response value	Response %
● Excellent	5	0	0	0.00
● Good	5	0	0	0.00
● Average	5	0	0	0.00
Performance				0

Question	Guest Lectures			
Answer	Value	No. of response(s)	Response value	Response %
● Excellent	3	4	12	6.06
● Good	2	28	56	28.28
● Average	1	34	34	17.17
Performance				51.52



Question	Promotion of thinking and co-relation ability.			
Answer	Value	No. of response(s)	Response value	Response %
● Excellent	3	5	15	7.58
● Good	2	28	56	28.28
● Average	1	33	33	16.67
Performance				52.53



Question	Contribution of 'Student Council'.			
Answer	Value	No. of response(s)	Response value	Response %
● Excellent	3	5	15	7.58
● Good	2	28	56	28.28
● Average	1	33	33	16.67
Performance				52.53



Question	Social and ethical values			
Answer	Value	No. of response(s)	Response value	Response %
● Excellent	3	3	9	4.55
● Good	2	28	56	28.28
● Average	1	35	35	17.68
Performance				50.51



Question	Activity planning and execution.			
Answer	Value	No. of response(s)	Response value	Response %
● Excellent	3	4	12	6.06
● Good	2	24	48	24.24
● Average	1	38	38	19.19
Performance				49.49



■ Achieved
 ■ Scope for improvement



Achieved 51.45 | Scope for improvement 48.55

Actions Taken

Enter actions taken for this feedback.



Dayanand Education Society's, Dayanand College of Pharmacy, Latur

Feedback Analysis

Title : FEEDBACK ON CURRICULAM

Academic Year : 2020-21

Class : Second Semester [B. Pharmacy]

Details : Activity

Total number of response(s) : 66 / 66

Question	Syllabus is need based.			
Answer	Value	No. of response(s)	Response value	Response %
Excellent	5	38	190	57.58
Very Good	4	19	76	28.79
Good	3	8	24	12.12
Average	2	1	2	1.52
Poor	1	0	0	0.00
Performance				88.48



Question	The course/syllabus has good balance between theory and Lab.			
Answer	Value	No. of response(s)	Response value	Response %
Excellent	5	32	160	48.48
Very Good:	4	22	88	33.33
Good	3	12	36	18.18
Average	2	0	0	0.00
Poor	1	0	0	0.00
Performance				86.06



Question	Aims and objectives of the syllabus are well defined and clear to teachers and students.			
Answer	Value	No. of response(s)	Response value	Response %
Excellent	5	34	170	51.52
Very Good	4	23	92	34.85
Good	3	8	24	12.12
Average	2	1	2	1.52
Poor	1	0	0	0.00
Performance				87.27



Question	The environment in the department is conducive to teaching and research.			
Answer	Value	No. of response(s)	Response value	Response %
Excellent	5	31	155	46.97
Very Good	4	28	112	42.42
Good	3	6	18	9.09
Average	2	1	2	1.52
Poor	1	0	0	0.00
Performance				86.97



Question	Do you feel that the curriculum is defined in a way to clarify your teaching goals and what you expect your students to learn.			
Answer	Value	No. of response(s)	Response value	Response %
Excellent	5	32	160	48.48
Very Good	4	26	104	39.39
Good	3	8	24	12.12
Average	2	0	0	0.00
Poor	1	0	0	0.00
Performance				87.27



Question	Course content is followed by corresponding reference books/materials			
Answer	Value	No. of response(s)	Response value	Response %
Excellent	5	32	160	48.48
Very Good	4	24	96	36.36
Good	3	10	30	15.15
Average	2	0	0	0.00
poor	1	0	0	0.00
Performance				86.67



Question	Sufficient number of prescribed books are available in the Library.			
Answer	Value	No. of response(s)	Response value	Response %
Excellent	5	35	175	53.03
Very Good	4	25	100	37.88
Good	3	5	15	7.58
Average	2	1	2	1.52
Poor	1	0	0	0.00
Performance				88.48



Question	The course/syllabus of this subject increased my knowledge and perspective in the subject Area.			
Answer	Value	No. of response(s)	Response value	Response %
Excellent	5	39	195	59.09
Very Good	4	21	84	31.82
Good	3	5	15	7.58
Average	2	1	2	1.52
Poor	1	0	0	0.00
Performance				89.70



Question	The books prescribed are relevant, updated and appropriate.			
Answer	Value	No. of response(s)	Response value	Response %
Excellent	5	27	135	40.91
Very Good	4	30	120	45.45
Good	3	8	24	12.12
Average	2	1	2	1.52
Poor	1	0	0	0.00
Performance				85.15



Question	Overall rating			
Answer	Value	No. of response(s)	Response value	Response %
Excellent	5	37	185	56.06
Very Good	4	21	84	31.82
Good	3	7	21	10.61
Average	2	1	2	1.52
Poor	1	0	0	0.00
Performance				88.48



Achieved Scope for improvement



Achieved 87.45 | Scope for improvement 12.55

Actions Taken

Enter actions taken for this feedback.



Dayanand Education Society's, Dayanand College of Pharmacy, Latur

Feedback Analysis

Title : FEEDBACK ON CURRICULAM

Academic Year : 2020-21

Class : Fourth Semester [B. Pharmacy]

Details : Activity

Total number of response(s) : 65 / 65

Question	Syllabus is need based.			
Answer	Value	No. of response(s)	Response value	Response %
Excellent	5	33	165	50.77
Very Good	4	19	76	29.23
Good	3	13	39	20.00
Average	2	0	0	0.00
Poor	1	0	0	0.00
Performance				86.15



Question	The course/syllabus has good balance between theory and Lab.			
Answer	Value	No. of response(s)	Response value	Response %
Excellent	5	30	150	46.15
Very Good:	4	18	72	27.69
Good	3	12	36	18.46
Average	2	1	2	1.54
Poor	1	4	4	6.15
Performance				81.23



Question	Aims and objectives of the syllabus are well defined and clear to teachers and students.			
Answer	Value	No. of response(s)	Response value	Response %
Excellent	5	33	165	50.77
Very Good	4	14	56	21.54
Good	3	15	45	23.08
Average	2	3	6	4.62
Poor	1	0	0	0.00
Performance				83.69



Question	The environment in the department is conducive to teaching and research.			
Answer	Value	No. of response(s)	Response value	Response %
Excellent	5	28	140	43.08
Very Good	4	18	72	27.69
Good	3	16	48	24.62
Average	2	3	6	4.62
Poor	1	0	0	0.00
Performance				81.85



Question	Do you feel that the curriculum is defined in a way to clarify your teaching goals and what you expect your students to learn.			
Answer	Value	No. of response(s)	Response value	Response %
Excellent	5	28	140	43.08
Very Good	4	17	68	26.15
Good	3	18	54	27.69
Average	2	2	4	3.08
Poor	1	0	0	0.00
Performance				81.85



Question	Course content is followed by corresponding reference books/materials			
Answer	Value	No. of response(s)	Response value	Response %
Excellent	5	30	150	46.15
Very Good	4	16	64	24.62
Good	3	17	51	26.15
Average	2	1	2	1.54
poor	1	1	1	1.54
Performance				82.46



Question	Sufficient number of prescribed books are available in the Library.			
Answer	Value	No. of response(s)	Response value	Response %
Excellent	5	30	150	46.15
Very Good	4	16	64	24.62
Good	3	15	45	23.08
Average	2	3	6	4.62
Poor	1	1	1	1.54
Performance				81.85



Question	The course/syllabus of this subject increased my knowledge and perspective in the subject Area.			
Answer	Value	No. of response(s)	Response value	Response %
Excellent	5	34	170	52.31
Very Good	4	13	52	20.00
Good	3	17	51	26.15
Average	2	1	2	1.54
Poor	1	0	0	0.00
Performance				84.62



Question	The books prescribed are relevant, updated and appropriate.			
Answer	Value	No. of response(s)	Response value	Response %
Excellent	5	33	165	50.77
Very Good	4	16	64	24.62
Good	3	14	42	21.54
Average	2	2	4	3.08
Poor	1	0	0	0.00
Performance				84.62



Question	Overall rating			
Answer	Value	No. of response(s)	Response value	Response %
Excellent	5	27	135	41.54
Very Good	4	22	88	33.85
Good	3	15	45	23.08
Average	2	1	2	1.54
Poor	1	0	0	0.00
Performance				83.08



Achieved Scope for improvement

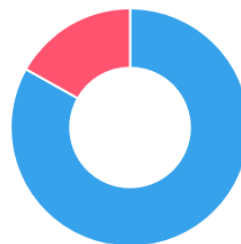

Achieved 83.14 | Scope for improvement 16.86

Actions Taken

Enter actions taken for this feedback.



Dayanand Education Society's, Dayanand College of Pharmacy, Latur

Feedback Analysis

Title : FEEDBACK ON CURRICULAM

Academic Year : 2020-21

Class : Sixth Semester [B. Pharmacy]

Details : Activity

Total number of response(s) : 66 / 66

Question	Syllabus is need based.			
Answer	Value	No. of response(s)	Response value	Response %
Excellent	5	33	165	50.00
Very Good	4	17	68	25.76
Good	3	15	45	22.73
Average	2	1	2	1.52
Poor	1	0	0	0.00
Performance				84.85



Question	The course/syllabus has good balance between theory and Lab.			
Answer	Value	No. of response(s)	Response value	Response %
Excellent	5	23	115	34.85
Very Good:	4	23	92	34.85
Good	3	18	54	27.27
Average	2	2	4	3.03
Poor	1	0	0	0.00
Performance				80.30



Question	Aims and objectives of the syllabus are well defined and clear to teachers and students.			
Answer	Value	No. of response(s)	Response value	Response %
Excellent	5	26	130	39.39
Very Good	4	22	88	33.33
Good	3	18	54	27.27
Average	2	0	0	0.00
Poor	1	0	0	0.00
Performance				82.42



Question	The environment in the department is conducive to teaching and research.			
Answer	Value	No. of response(s)	Response value	Response %
Excellent	5	28	140	42.42
Very Good	4	15	60	22.73
Good	3	21	63	31.82
Average	2	2	4	3.03
Poor	1	0	0	0.00
Performance				80.91



Question	Do you feel that the curriculum is defined in a way to clarify your teaching goals and what you expect your students to learn.			
Answer	Value	No. of response(s)	Response value	Response %
Excellent	5	32	160	48.48
Very Good	4	15	60	22.73
Good	3	19	57	28.79
Average	2	0	0	0.00
Poor	1	0	0	0.00
Performance				83.94



Question	Course content is followed by corresponding reference books/materials			
Answer	Value	No. of response(s)	Response value	Response %
Excellent	5	23	115	34.85
Very Good	4	20	80	30.30
Good	3	21	63	31.82
Average	2	2	4	3.03
poor	1	0	0	0.00
Performance				79.39



Question	Sufficient number of prescribed books are available in the Library.			
Answer	Value	No. of response(s)	Response value	Response %
Excellent	5	23	115	34.85
Very Good	4	23	92	34.85
Good	3	19	57	28.79
Average	2	1	2	1.52
Poor	1	0	0	0.00
Performance				80.61



Question	The course/syllabus of this subject increased my knowledge and perspective in the subject Area.			
Answer	Value	No. of response(s)	Response value	Response %
Excellent	5	30	150	45.45
Very Good	4	17	68	25.76
Good	3	17	51	25.76
Average	2	1	2	1.52
Poor	1	1	1	1.52
Performance				82.42



Question	The books prescribed are relevant, updated and appropriate.			
Answer	Value	No. of response(s)	Response value	Response %
Excellent	5	24	120	36.36
Very Good	4	20	80	30.30
Good	3	20	60	30.30
Average	2	2	4	3.03
Poor	1	0	0	0.00
Performance				80.00



Question	Overall rating			
Answer	Value	No. of response(s)	Response value	Response %
Excellent	5	25	125	37.88
Very Good	4	20	80	30.30
Good	3	19	57	28.79
Average	2	1	2	1.52
Poor	1	1	1	1.52
Performance				80.30



Achieved Scope for improvement

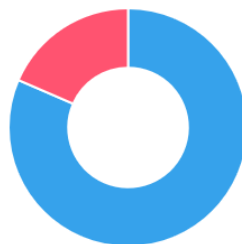

Achieved 81.51 | Scope for improvement 18.49

Actions Taken

Enter actions taken for this feedback.



Dayanand Education Society's, Dayanand College of Pharmacy, Latur

Feedback Analysis

Title : FEEDBACK ON CURRICULAM

Academic Year : 2020-21

Class : Eighth Semester [B. Pharmacy]

Details : Activity

Total number of response(s) : 51 / 51

Question	Syllabus is need based.			
Answer	Value	No. of response(s)	Response value	Response %
Excellent	5	27	135	52.94
Very Good	4	14	56	27.45
Good	3	8	24	15.69
Average	2	2	4	3.92
Poor	1	0	0	0.00
Performance				85.88



Question	The course/syllabus has good balance between theory and Lab.			
Answer	Value	No. of response(s)	Response value	Response %
Excellent	5	16	80	31.37
Very Good:	4	22	88	43.14
Good	3	11	33	21.57
Average	2	1	2	1.96
Poor	1	1	1	1.96
Performance				80.00



Question	Aims and objectives of the syllabus are well defined and clear to teachers and students.			
Answer	Value	No. of response(s)	Response value	Response %
Excellent	5	18	90	35.29
Very Good	4	22	88	43.14
Good	3	10	30	19.61
Average	2	0	0	0.00
Poor	1	1	1	1.96
Performance				81.96



Question	The environment in the department is conducive to teaching and research.			
Answer	Value	No. of response(s)	Response value	Response %
Excellent	5	18	90	35.29
Very Good	4	16	64	31.37
Good	3	15	45	29.41
Average	2	1	2	1.96
Poor	1	1	1	1.96
Performance				79.22



Question	Do you feel that the curriculum is defined in a way to clarify your teaching goals and what you expect your students to learn.			
Answer	Value	No. of response(s)	Response value	Response %
Excellent	5	23	115	45.10
Very Good	4	19	76	37.25
Good	3	6	18	11.76
Average	2	2	4	3.92
Poor	1	1	1	1.96
Performance				83.92



Question	Course content is followed by corresponding reference books/materials			
Answer	Value	No. of response(s)	Response value	Response %
Excellent	5	15	75	29.41
Very Good	4	22	88	43.14
Good	3	10	30	19.61
Average	2	2	4	3.92
poor	1	2	2	3.92
Performance				78.04



Question	Sufficient number of prescribed books are available in the Library.			
Answer	Value	No. of response(s)	Response value	Response %
Excellent	5	15	75	29.41
Very Good	4	22	88	43.14
Good	3	13	39	25.49
Average	2	1	2	1.96
Poor	1	0	0	0.00
Performance				80.00



Question	The course/syllabus of this subject increased my knowledge and perspective in the subject Area.			
Answer	Value	No. of response(s)	Response value	Response %
Excellent	5	20	100	39.22
Very Good	4	18	72	35.29
Good	3	10	30	19.61
Average	2	2	4	3.92
Poor	1	1	1	1.96
Performance				81.18



Question	The books prescribed are relevant, updated and appropriate.			
Answer	Value	No. of response(s)	Response value	Response %
Excellent	5	14	70	27.45
Very Good	4	24	96	47.06
Good	3	11	33	21.57
Average	2	1	2	1.96
Poor	1	1	1	1.96
Performance				79.22



Question	Overall rating			
Answer	Value	No. of response(s)	Response value	Response %
Excellent	5	18	90	35.29
Very Good	4	15	60	29.41
Good	3	15	45	29.41
Average	2	2	4	3.92
Poor	1	1	1	1.96
Performance				78.43



Achieved Scope for improvement

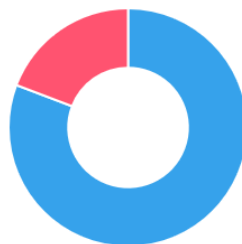

Achieved 80.79 | Scope for improvement 19.21

Actions Taken

Enter actions taken for this feedback.



Dayanand Education Society's, Dayanand College of Pharmacy, Latur

Feedback Analysis

Title : Teacher's feedback on curriculum

Academic Year : 2020-21

Class : B. Pharmacy

Details : Activity

Total number of response(s) : 8

Question	Overall rating			
Answer	Value	No. of response(s)	Response value	Response %
Excellent	5	5	25	62.50
Very Good	4	2	8	25.00
Good	3	1	3	12.50
Average	2	0	0	0.00
Poor	1	0	0	0.00
Performance				90.00



Question	syllabus is need based			
Answer	Value	No. of response(s)	Response value	Response %
strongly agree	5	5	25	62.50
agree	4	3	12	37.50
neutral	3	0	0	0.00
disagree	2	0	0	0.00
strongly disagree	1	0	0	0.00
Performance				92.50



Question	The course/syllabus has good balance between theory and Lab.			
Answer	Value	No. of response(s)	Response value	Response %
Strongly agree	5	3	15	37.50
Agree	4	4	16	50.00
Neutral	3	1	3	12.50
Disagree	2	0	0	0.00
Strongly Disagree	1	0	0	0.00
Performance				85.00



Question	Aims and objectives of the syllabus are well defined and clear to teachers and students			
Answer	Value	No. of response(s)	Response value	Response %
Strongly agree	5	2	10	25.00
Agree	4	6	24	75.00
Neutral	3	0	0	0.00
Disagree	2	0	0	0.00
Strongly Disagree	1	0	0	0.00
Performance				85.00



Question	The environment in the department is conducive to teaching and research.			
Answer	Value	No. of response(s)	Response value	Response %
Strongly agree	5	5	25	62.50
Agree	4	1	4	12.50
Neutral	3	2	6	25.00
Disagree	2	0	0	0.00
Strongly Disagree	1	0	0	0.00
Performance				87.50



Question	Do you feel that the curriculum is defined in a way to clarify your teaching goals and what you expect your students to learn.			
Answer	Value	No. of response(s)	Response value	Response %
Strongly agree	5	3	15	37.50
Agree	4	5	20	62.50
Neutral	3	0	0	0.00
Disagree	2	0	0	0.00
Strongly Disagree	1	0	0	0.00
Performance				87.50



Question	Sufficient number of prescribed books are available in the Library.			
Answer	Value	No. of response(s)	Response value	Response %
Strongly agree	5	6	30	75.00
Agree	4	2	8	25.00
Neutral	3	0	0	0.00
Disagree	2	0	0	0.00
Strongly Disagree	1	0	0	0.00
Performance				95.00



Question	The course/syllabus of this subject increased my knowledge and perspective in the subject Area.			
Answer	Value	No. of response(s)	Response value	Response %
Strongly agree	5	4	20	50.00
Agree	4	4	16	50.00
Neutral	3	0	0	0.00
Disagree	2	0	0	0.00
Strongly Disagree	1	0	0	0.00
Performance				90.00



Question	The books prescribed are relevant, updated and appropriate.			
Answer	Value	No. of response(s)	Response value	Response %
Strongly agree	5	3	15	37.50
Agree	4	5	20	62.50
Neutral	3	0	0	0.00
Disagree	2	0	0	0.00
Strongly Disagree	1	0	0	0.00
Performance				87.50



Question	Course content is followed by corresponding reference books/materials			
Answer	Value	No. of response(s)	Response value	Response %
Strongly agree	5	4	20	50.00
Agree	4	4	16	50.00
Neutral	3	0	0	0.00
Disagree	2	0	0	0.00
Strongly Disagree	1	0	0	0.00
Performance				90.00

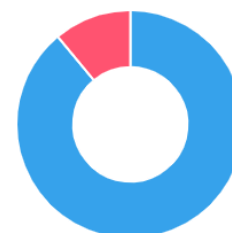
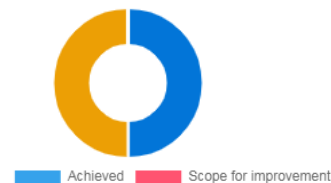

IQAC Co-ordinator
Dayanand College Of Pharmacy
LATUR



Principal
Dayanand Education Society'
Dayanand College of Pharm
LATUR-413531



Dayanand Education Society's

DAYANAND COLLEGE OF PHARMACY

Barshi Road, Latur (Maharashtra) Pin - 413531 PH-(02382)-223299, 223199

Website: www.dayanandpharmacy.org E-mail : dayanandpharmacy@rediffmail.com
principaldcop@gmail.com

The feedback received from the Alumni on curriculum, overall college infrastructure and facilities for the Academic Year 2020- 2021 is as follows:

We have asked following questionnaire on following points to Alumni.

1	Academic ambience
2	Infrastructure facility
3	Library
4	Faculty
5	Teaching Learning methods
6	Student placement
7	Extracurricular & Co-curricular activity
8	Counselling

Below is the summary of feedback for academic year 2020-2021



Dayanand Education Society's

DAYANAND COLLEGE OF PHARMACY

Barshi Road, Latur (Maharashtra) Pin - 413531 PH-(02382)-223299, 223199

Website: www.dayanandpharmacy.org E-mail : dayanandpharmacy@rediffmail.com

principaldcop@gmail.com

Alumni Feedback for Year 2020-21

Sr. No.	Particulars	Excellent	Very Good	Good	Average
1	Academic ambience	53	12	00	00
2	Infrastructure facility	45	17	02	00
3	Library	49	12	00	00
4	Faculty	46	15	02	00
5	Teaching Learning methods	45	16	01	00
6	Student placement	35	20	04	01
7	Extracurricular & Co-curricular activity	42	18	03	00
8	Counselling	42	18	03	00

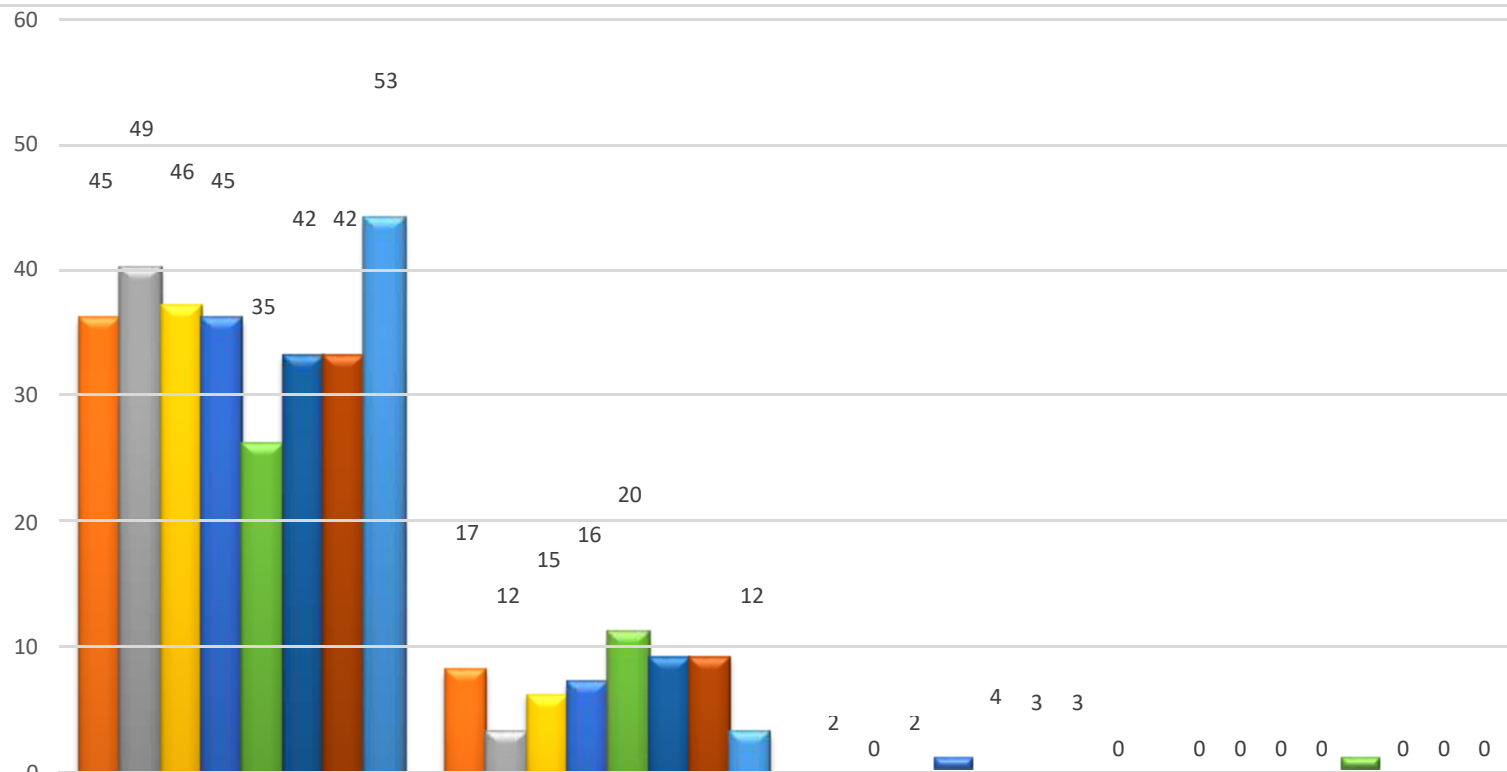

	Excellent	Very Good	Good	Average
Infrastructure facility	45	17	2	0
Library	49	12	2	0
Faculty	46	15	2	0
Teaching Learning methods	45	16	1	0
Student placement	35	20	4	1
Extracurricular & Co-curricular activity	42	18	3	0
Counselling	42	18	3	0
Academic ambience	53	12	0	0

 IOAC Co-ordinator
 Dayanand College Of Pharmacy
 LATUR



 PRINCIPAL
 Dayanand Education Society's
 Dayanand College of Pharmacy
 LATUR-413531



Dayanand Education Society's

DAYANAND COLLEGE OF PHARMACY

Barshi Road, Latur (Maharashtra) Pin - 413531 PH-(02382)-223299, 223199

Website: www.dayanandpharmacy.org E-mail : dayanandpharmacy@rediffmail.com
principaldcop@gmail.com

The feedback received from the Employer on curriculum, overall college infrastructure and facilities for the Academic Year 2020- 2021 is as follows:

We have asked following questionnaire on following points to Employer.

Sr.No	Parameters
1	Weightage given to Employability / entrepreneurship/Skill development
2	Weightage given to practical, field work component
3	Weightage given to Learning values (in terms of knowledge, concepts, manual skills, analytical abilities and broadening perspectives)
4	Curriculum help in enhancing student intellectual
5	Usage of Curriculum for development of human resource at your industry/workplace
6	Quality, Clarity and relevance of textual reading / Reference material / Study material
7	Aims and objectives of the syllabus are well defined and clearly stated
8	Adequacy & Depth of the course content
9	How do you rate the relevance of the curriculum to the organisation
10	Overall rating

Below is the summary of feedback for academic year 2020-2021



Dayanand Education Society's

DAYANAND COLLEGE OF PHARMACY

Barshi Road, Latur (Maharashtra) Pin - 413531 PH-(02382)-223299, 223199

Website: www.dayanandpharmacy.org E-mail : dayanandpharmacy@rediffmail.com
principaldcop@gmail.com

Employer Feedback for Year 2020-21

Sr.No	Parameters	Excellent	Very good	Good	Average
1	Weightage given to Employability / entrepreneurship/Skill development	2	4	-	-
2	Weightage given to practical, field work component	3	2	1	-
3	Weightage given to Learning values (in terms of knowledge, concepts, manual skills, analytical abilities and broadening perspectives)	3	1	1	1
4	Curriculum help in enhancing student intellectual	3	-	2	1
5	Usage of Curriculum for development of human resource at your industry/workplace	2	1	1	2
6	Quality, Clarity and relevance of textual reading / Reference material / Study material	3	3	-	-
7	Aims and objectives of the syllabus are well defined and clearly stated	4	2	-	-
8	Adequacy & Depth of the course content	1	4	1	-
9	How do you rate the relevance of the curriculum to the organisation	4	-	-	2
10	Overall rating	4	2	-	-

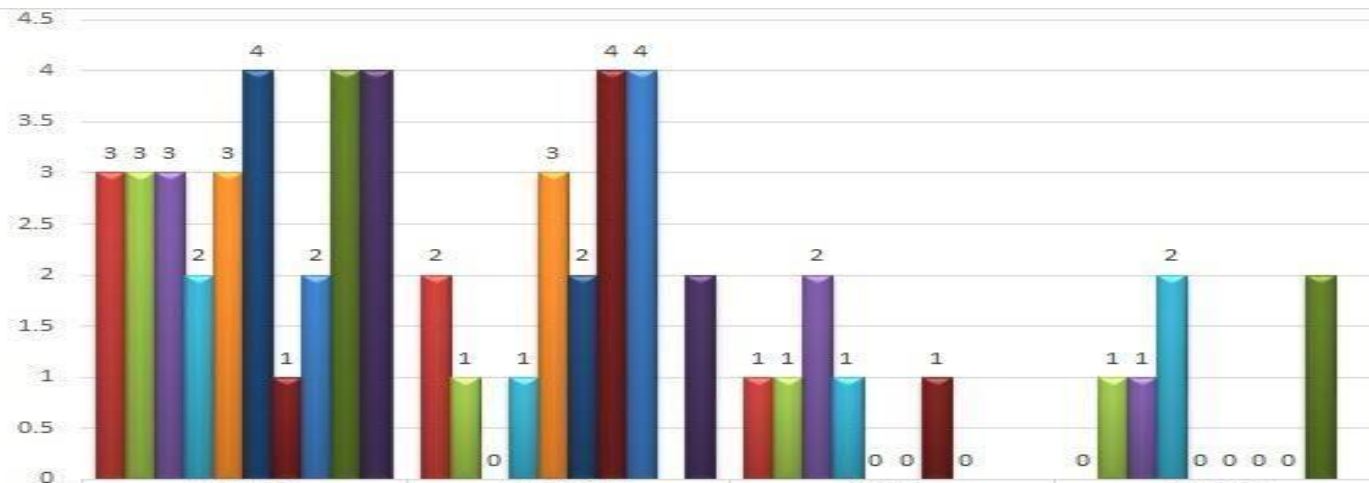

	Excellent	Very Good	Good	Average
Weightage given to practical, field work component	3	2	1	0
Weightage given to Learning values (in terms of knowledge, concepts, manual skills, analytical abilities and broadening perspectives)	3	1	1	1
Curriculum help in enhancing student intellectual	3	0	2	1
Usage of Curriculum for development of human resource at your industry/workplace	2	1	1	2
Quality, Clarity and relevance of textual reading / Reference material / Study material	3	3	0	0
Aims and objectives of the syllabus are well defined and clearly stated	4	2	0	0
Adequacy & Depth of the course content	1	4	1	0
Weightage given to Employability / entrepreneurship/Skill development	2	4	0	0
How do you rate the relevance of the curriculum to the organisation	4	0	0	2
Overall rating	4	2	0	0

 IQAC Co-ordinator
 IQAC Co-ordinator
 Dayanand College Of Pharmacy
 LATUR



 PRINCIPAL
 Dayanand Education Society's
 Dayanand College of Pharmacy
 LATUR-413531