



Dayanand Education Society's, Dayanand College of Pharmacy, Latur

Feedback Analysis

Title : Co-curricular activities

Academic Year : 2019-20

Class : Second Semester [B. Pharmacy]

Details : Activity

Total number of response(s) : 44 / 44

Question	Application of modern tools.			
Answer	Value	No. of response(s)	Response value	Response %
● Excellent	3	2	6	4.55
● Good	2	21	42	31.82
● Average	1	21	21	15.91
Performance				52.27



Question	Verbal and nonverbal communication skills.			
Answer	Value	No. of response(s)	Response value	Response %
● Excellent	3	1	3	2.27
● Good	2	19	38	28.79
● Average	1	24	24	18.18
Performance				49.24



Question	Professional leadership, team spirit and responsibility.			
Answer	Value	No. of response(s)	Response value	Response %
● Excellent	5	0	0	0.00
● Good	5	0	0	0.00
● Average	5	0	0	0.00
Performance				0

Question	Guest Lectures			
Answer	Value	No. of response(s)	Response value	Response %
● Excellent	3	1	3	2.27
● Good	2	11	22	16.67
● Average	1	32	32	24.24
Performance				43.18



Question	Promotion of thinking and co-relation ability.			
Answer	Value	No. of response(s)	Response value	Response %
● Excellent	3	3	9	6.82
● Good	2	20	40	30.30
● Average	1	21	21	15.91
Performance				53.03



Question	Contribution of 'Student Council'.			
Answer	Value	No. of response(s)	Response value	Response %
● Excellent	3	4	12	9.09
● Good	2	13	26	19.70
● Average	1	27	27	20.45
Performance				49.24



Question	Social and ethical values			
Answer	Value	No. of response(s)	Response value	Response %
● Excellent	3	4	12	9.09
● Good	2	17	34	25.76
● Average	1	23	23	17.42
Performance				52.27





Achieved Scope for improvement



Achieved 49.89 | Scope for improvement 50.11

Actions Taken

Enter actions taken for this feedback.





Dayanand Education Society's, Dayanand College of Pharmacy, Latur

Feedback Analysis

Title : Co-curricular activities
Academic Year : 2019-20
Class : Fourth Semester [B. Pharmacy]
Details : Activity

Total number of response(s) : 56 / 56

Question	Application of modern tools.			
Answer	Value	No. of response(s)	Response value	Response %
● Excellent	3	1	3	1.79
● Good	2	37	74	44.05
● Average	1	18	18	10.71
Performance				56.55

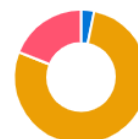

Question	Verbal and nonverbal communication skills.			
Answer	Value	No. of response(s)	Response value	Response %
● Excellent	3	5	15	8.93
● Good	2	31	62	36.90
● Average	1	20	20	11.90
Performance				57.74



Question	Professional leadership, team spirit and responsibility.			
Answer	Value	No. of response(s)	Response value	Response %
● Excellent	5	0	0	0.00
● Good	5	0	0	0.00
● Average	5	0	0	0.00
Performance				0

Question	Guest Lectures			
Answer	Value	No. of response(s)	Response value	Response %
● Excellent	3	5	15	8.93
● Good	2	28	56	33.33
● Average	1	23	23	13.69
Performance				55.95



Question	Promotion of thinking and co-relation ability.			
Answer	Value	No. of response(s)	Response value	Response %
● Excellent	3	4	12	7.14
● Good	2	31	62	36.90
● Average	1	21	21	12.50
Performance				56.55



Question	Contribution of 'Student Council'.			
Answer	Value	No. of response(s)	Response value	Response %
● Excellent	3	4	12	7.14
● Good	2	31	62	36.90
● Average	1	21	21	12.50
Performance				56.55



Question	Social and ethical values			
Answer	Value	No. of response(s)	Response value	Response %
● Excellent	3	6	18	10.71
● Good	2	30	60	35.71
● Average	1	20	20	11.90
Performance				58.33





Achieved Scope for improvement



Achieved 56.80 | Scope for improvement 43.20

Actions Taken

Enter actions taken for this feedback.





Dayanand Education Society's, Dayanand College of Pharmacy, Latur

Feedback Analysis

Title : Co-curricular activities

Academic Year : 2019-20

Class : Sixth Semester [B. Pharmacy]

Details : Activity

Total number of response(s) : 0 / 0

Question	Application of modern tools.			
Answer	Value	No. of response(s)	Response value	Response %
● Excellent	3	0	0	0.00
● Good	2	31	62	40.52
● Average	1	20	20	13.07
Performance				53.59



Question	Verbal and nonverbal communication skills.			
Answer	Value	No. of response(s)	Response value	Response %
● Excellent	3	4	12	7.84
● Good	2	29	58	37.91
● Average	1	18	18	11.76
Performance				57.52



Question	Professional leadership, team spirit and responsibility.			
Answer	Value	No. of response(s)	Response value	Response %
● Excellent	5	0	0	0.00
● Good	5	0	0	0.00
● Average	5	0	0	0.00
Performance				0

Question	Guest Lectures			
Answer	Value	No. of response(s)	Response value	Response %
● Excellent	3	1	3	1.96
● Good	2	26	52	33.99
● Average	1	24	24	15.69
Performance				51.63



Question	Promotion of thinking and co-relation ability.			
Answer	Value	No. of response(s)	Response value	Response %
● Excellent	3	0	0	0.00
● Good	2	34	68	44.44
● Average	1	17	17	11.11
Performance				55.56



Question	Contribution of 'Student Council'.			
Answer	Value	No. of response(s)	Response value	Response %
● Excellent	3	2	6	3.92
● Good	2	34	68	44.44
● Average	1	15	15	9.80
Performance				58.17

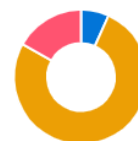

Question	Social and ethical values			
Answer	Value	No. of response(s)	Response value	Response %
● Excellent	3	2	6	3.92
● Good	2	33	66	43.14
● Average	1	16	16	10.46
Performance				57.52





Achieved Scope for improvement



Achieved 56.02 | Scope for improvement 43.98

Actions Taken

Enter actions taken for this feedback.





Dayanand Education Society's, Dayanand College of Pharmacy, Latur

Feedback Analysis

Title : Co-curricular activities
Academic Year : 2019-20
Class : Eighth Semester [B. Pharmacy]
Details : Activity

Total number of response(s) : 54 / 54

Question	Application of modern tools.			
Answer	Value	No. of response(s)	Response value	Response %
● Excellent	3	2	6	3.70
● Good	2	17	34	20.99
● Average	1	35	35	21.60
Performance				46.30



Question	Verbal and nonverbal communication skills.			
Answer	Value	No. of response(s)	Response value	Response %
● Excellent	3	3	9	5.56
● Good	2	18	36	22.22
● Average	1	33	33	20.37
Performance				48.15



Question	Professional leadership, team spirit and responsibility.			
Answer	Value	No. of response(s)	Response value	Response %
● Excellent	5	0	0	0.00
● Good	5	0	0	0.00
● Average	5	0	0	0.00
Performance				0

Question	Guest Lectures			
Answer	Value	No. of response(s)	Response value	Response %
● Excellent	3	1	3	1.85
● Good	2	17	34	20.99
● Average	1	36	36	22.22
Performance				45.06



Question	Promotion of thinking and co-relation ability.			
Answer	Value	No. of response(s)	Response value	Response %
● Excellent	3	4	12	7.41
● Good	2	17	34	20.99
● Average	1	33	33	20.37
Performance				48.77



Question	Contribution of 'Student Council'.			
Answer	Value	No. of response(s)	Response value	Response %
● Excellent	3	1	3	1.85
● Good	2	18	36	22.22
● Average	1	35	35	21.60
Performance				45.68



Question	Social and ethical values			
Answer	Value	No. of response(s)	Response value	Response %
● Excellent	3	2	6	3.70
● Good	2	18	36	22.22
● Average	1	34	34	20.99
Performance				46.91





Achieved Scope for improvement



Achieved 46.83 | Scope for improvement 53.17

Actions Taken

Enter actions taken for this feedback.





Dayanand Education Society's, Dayanand College of Pharmacy, Latur

Feedback Analysis

Title : Cultural facilities and activities

Academic Year : 2019-20

Class : Second Semester [B. Pharmacy]

Details : Activity

Total number of response(s) : 44 / 44

Question	Infrastructure and facilities for cultural events.			
Answer	Value	No. of response(s)	Response value	Response %
● Excellent	3	1	3	2.27
● Good	2	15	30	22.73
● Average	1	28	28	21.21
Performance				46.21



Question	Condition and motivation for cultural activities.			
Answer	Value	No. of response(s)	Response value	Response %
● Excellent	3	1	3	2.27
● Good	2	13	26	19.70
● Average	1	30	30	22.73
Performance				44.70



Question	Inculcation of team spirit and leadership.			
Answer	Value	No. of response(s)	Response value	Response %
● Excellent	3	3	9	6.82
● Good	2	17	34	25.76
● Average	1	24	24	18.18
Performance				50.76



Question	Unveiling and nurturing talents.			
Answer	Value	No. of response(s)	Response value	Response %
● Excellent	3	3	9	6.82
● Good	2	20	40	30.30
● Average	1	21	21	15.91
Performance				53.03



Question	Opportunity to get professionally connected.			
Answer	Value	No. of response(s)	Response value	Response %
● Excellent	3	2	6	4.55
● Good	2	16	32	24.24
● Average	1	26	26	19.70
Performance				48.48



Question	Inculcation of social and ethical values			
Answer	Value	No. of response(s)	Response value	Response %
● Excellent	3	3	9	6.82
● Good	2	16	32	24.24
● Average	1	25	25	18.94
Performance				50.00



Question	Contribution of 'Student Council'.			
Answer	Value	No. of response(s)	Response value	Response %
● Excellent	3	1	3	2.27
● Good	2	16	32	24.24
● Average	1	27	27	20.45
Performance				46.97





Achieved Scope for improvement



Achieved 48.67 | Scope for improvement 51.33

Actions Taken

Enter actions taken for this feedback.





Dayanand Education Society's, Dayanand College of Pharmacy, Latur

Feedback Analysis

Title : Cultural facilities and activities

Academic Year : 2019-20

Class : Fourth Semester [B. Pharmacy]

Details : Activity

Total number of response(s) : 56 / 56

Question	Infrastructure and facilities for cultural events.			
Answer	Value	No. of response(s)	Response value	Response %
● Excellent	3	3	9	5.36
● Good	2	24	48	28.57
● Average	1	29	29	17.26
Performance				51.19



Question	Condition and motivation for cultural activities.			
Answer	Value	No. of response(s)	Response value	Response %
● Excellent	3	2	6	3.57
● Good	2	27	54	32.14
● Average	1	27	27	16.07
Performance				51.79



Question	Inculcation of team spirit and leadership.			
Answer	Value	No. of response(s)	Response value	Response %
● Excellent	3	6	18	10.71
● Good	2	29	58	34.52
● Average	1	21	21	12.50
Performance				57.74



Question	Unveiling and nurturing talents.			
Answer	Value	No. of response(s)	Response value	Response %
● Excellent	3	6	18	10.71
● Good	2	26	52	30.95
● Average	1	24	24	14.29
Performance				55.95



Question	Opportunity to get professionally connected.			
Answer	Value	No. of response(s)	Response value	Response %
● Excellent	3	4	12	7.14
● Good	2	27	54	32.14
● Average	1	25	25	14.88
Performance				54.17



Question	Inculcation of social and ethical values			
Answer	Value	No. of response(s)	Response value	Response %
● Excellent	3	4	12	7.14
● Good	2	31	62	36.90
● Average	1	21	21	12.50
Performance				56.55



Question	Contribution of 'Student Council'.			
Answer	Value	No. of response(s)	Response value	Response %
● Excellent	3	5	15	8.93
● Good	2	29	58	34.52
● Average	1	22	22	13.10
Performance				56.55





Achieved Scope for improvement



Achieved 54.91 | Scope for improvement 45.09

Actions Taken

Enter actions taken for this feedback.





Dayanand Education Society's, Dayanand College of Pharmacy, Latur

Feedback Analysis

Title : Cultural facilities and activities

Academic Year : 2019-20

Class : Sixth Semester [B. Pharmacy]

Details : Activity

Total number of response(s) : 51 / 51

Question	Infrastructure and facilities for cultural events.			
Answer	Value	No. of response(s)	Response value	Response %
● Excellent	3	4	12	7.84
● Good	2	27	54	35.29
● Average	1	20	20	13.07
Performance				56.21



Question	Condition and motivation for cultural activities.			
Answer	Value	No. of response(s)	Response value	Response %
● Excellent	3	1	3	1.96
● Good	2	25	50	32.68
● Average	1	25	25	16.34
Performance				50.98



Question	Inculcation of team spirit and leadership.			
Answer	Value	No. of response(s)	Response value	Response %
● Excellent	3	4	12	7.84
● Good	2	30	60	39.22
● Average	1	17	17	11.11
Performance				58.17



Question	Unveiling and nurturing talents.			
Answer	Value	No. of response(s)	Response value	Response %
● Excellent	3	5	15	9.80
● Good	2	28	56	36.60
● Average	1	18	18	11.76
Performance				58.17



Question	Opportunity to get professionally connected.			
Answer	Value	No. of response(s)	Response value	Response %
● Excellent	3	4	12	7.84
● Good	2	27	54	35.29
● Average	1	20	20	13.07
Performance				56.21



Question	Inculcation of social and ethical values			
Answer	Value	No. of response(s)	Response value	Response %
● Excellent	3	3	9	5.88
● Good	2	31	62	40.52
● Average	1	17	17	11.11
Performance				57.52



Question	Contribution of 'Student Council'.			
Answer	Value	No. of response(s)	Response value	Response %
● Excellent	3	3	9	5.88
● Good	2	30	60	39.22
● Average	1	18	18	11.76
Performance				56.86





Achieved Scope for improvement



Achieved 56.21 | Scope for improvement 43.79

Actions Taken

Enter actions taken for this feedback.





Dayanand Education Society's, Dayanand College of Pharmacy, Latur

Feedback Analysis

Title : Cultural facilities and activities

Academic Year : 2019-20

Class : Eighth Semester [B. Pharmacy]

Details : Activity

Total number of response(s) : 54 / 54

Question	Infrastructure and facilities for cultural events.			
Answer	Value	No. of response(s)	Response value	Response %
● Excellent	3	2	6	3.70
● Good	2	11	22	13.58
● Average	1	41	41	25.31
Performance				42.59



Question	Condition and motivation for cultural activities.			
Answer	Value	No. of response(s)	Response value	Response %
● Excellent	3	1	3	1.85
● Good	2	12	24	14.81
● Average	1	41	41	25.31
Performance				41.98



Question	Inculcation of team spirit and leadership.			
Answer	Value	No. of response(s)	Response value	Response %
● Excellent	3	1	3	1.85
● Good	2	14	28	17.28
● Average	1	39	39	24.07
Performance				43.21



Question	Unveiling and nurturing talents.			
Answer	Value	No. of response(s)	Response value	Response %
● Excellent	3	1	3	1.85
● Good	2	19	38	23.46
● Average	1	34	34	20.99
Performance				46.30



Question	Opportunity to get professionally connected.			
Answer	Value	No. of response(s)	Response value	Response %
● Excellent	3	2	6	3.70
● Good	2	18	36	22.22
● Average	1	34	34	20.99
Performance				46.91



Question	Inculcation of social and ethical values			
Answer	Value	No. of response(s)	Response value	Response %
● Excellent	3	3	9	5.56
● Good	2	16	32	19.75
● Average	1	35	35	21.60
Performance				46.91



Question	Contribution of 'Student Council'.			
Answer	Value	No. of response(s)	Response value	Response %
● Excellent	3	2	6	3.70
● Good	2	13	26	16.05
● Average	1	39	39	24.07
Performance				43.83





Achieved Scope for improvement



Achieved 44.37 | Scope for improvement 55.63

Actions Taken

Enter actions taken for this feedback.





Dayanand Education Society's, Dayanand College of Pharmacy, Latur

Feedback Analysis

Title : INSTITUTIONAL FEEDBACK

Academic Year : 2019-20

Class : Second Semester [B. Pharmacy]

Details : Activity

Total number of response(s) : 45 / 45

Question	How do you rate the overall atmosphere of college			
Answer	Value	No. of response(s)	Response value	Response %
● Excellent	5	0	0	0.00
● Very Good	4	1	4	1.78
● Good	3	5	15	6.67
● Satisfactory	2	15	30	13.33
● Poor	1	24	24	10.67
Performance				32.44



Question	How will you grade academic value as			
Answer	Value	No. of response(s)	Response value	Response %
● Excellent	5	0	0	0.00
● Very Good	4	3	12	5.33
● Good	3	4	12	5.33
● Satisfactory	2	11	22	9.78
● Poor	1	27	27	12.00
Performance				32.44



Question	What do you feel about extracurricular, co-curricular & Social activities conducted in the college			
Answer	Value	No. of response(s)	Response value	Response %
● Excellent	5	0	0	0.00
● Very Good	4	3	12	5.33
● Good	3	3	9	4.00
● Satisfactory	2	15	30	13.33
● Poor	1	24	24	10.67
Performance				33.33



Question	What is your opinion about the program of career counseling and Placement?			
Answer	Value	No. of response(s)	Response value	Response %
● Excellent	5	0	0	0.00
● Very Good	4	2	8	3.56
● Good	3	5	15	6.67
● Satisfactory	2	15	30	13.33
● Poor	1	23	23	10.22
Performance				33.78



Question	What is your opinion about lecture being conducted?			
Answer	Value	No. of response(s)	Response value	Response %
● Excellent	5	0	0	0.00
● Very Good	4	2	8	3.56
● Good	3	4	12	5.33
● Satisfactory	2	19	38	16.89
● Poor	1	20	20	8.89
Performance				34.67



Question	Have you faced any ragging problem in the institute?			
Answer	Value	No. of response(s)	Response value	Response %
● YES	1	3	3	100.00
● NO	0	0	0	0.00
Performance				100.00



Question	Are you satisfied with college faculty			
Answer	Value	No. of response(s)	Response value	Response %
<input checked="" type="radio"/> YES	1	44	44	100.00
<input type="radio"/> NO	0	0	0	0.00
Performance				100.00



Question	Is professionalism evident in college premises			
Answer	Value	No. of response(s)	Response value	Response %
<input checked="" type="radio"/> YES	1	43	43	100.00
<input type="radio"/> NO	0	0	0	0.00
Performance				100.00



Question	Are you satisfied with facilities and teaching methodologies at college			
Answer	Value	No. of response(s)	Response value	Response %
<input checked="" type="radio"/> YES	1	44	44	100.00
<input type="radio"/> NO	0	0	0	0.00
Performance				100.00



Question	Do you prefer to attain guest lecture's?			
Answer	Value	No. of response(s)	Response value	Response %
<input checked="" type="radio"/> YES	1	45	45	100.00
<input type="radio"/> NO	0	0	0	0.00
Performance				100.00



■ Achieved
 ■ Scope for improvement



Achieved 66.67 | Scope for improvement 33.33

Actions Taken

Enter actions taken for this feedback.



Dayanand Education Society's, Dayanand College of Pharmacy, Latur

Feedback Analysis

Title : INSTITUTIONAL FEEDBACK

Academic Year : 2019-20

Class : Fourth Semester [B. Pharmacy]

Details : Activity

Total number of response(s) : 56 / 56

Question	How do you rate the overall atmosphere of college			
Answer	Value	No. of response(s)	Response value	Response %
● Excellent	5	3	15	5.36
● Very Good	4	1	4	1.43
● Good	3	11	33	11.79
● Satisfactory	2	19	38	13.57
● Poor	1	22	22	7.86
Performance				40.00



Question	How will you grade academic value as			
Answer	Value	No. of response(s)	Response value	Response %
● Excellent	5	2	10	3.57
● Very Good	4	3	12	4.29
● Good	3	11	33	11.79
● Satisfactory	2	26	52	18.57
● Poor	1	14	14	5.00
Performance				43.21



Question	What do you feel about extracurricular, co-curricular & Social activities conducted in the college			
Answer	Value	No. of response(s)	Response value	Response %
● Excellent	5	1	5	1.79
● Very Good	4	3	12	4.29
● Good	3	9	27	9.64
● Satisfactory	2	17	34	12.14
● Poor	1	26	26	9.29
Performance				37.14



Question	What is your opinion about the program of career counseling and Placement?			
Answer	Value	No. of response(s)	Response value	Response %
● Excellent	5	1	5	1.79
● Very Good	4	3	12	4.29
● Good	3	11	33	11.79
● Satisfactory	2	23	46	16.43
● Poor	1	18	18	6.43
Performance				40.71



Question	What is your opinion about lecture being conducted?			
Answer	Value	No. of response(s)	Response value	Response %
● Excellent	5	1	5	1.79
● Very Good	4	2	8	2.86
● Good	3	12	36	12.86
● Satisfactory	2	16	32	11.43
● Poor	1	25	25	8.93
Performance				37.86



Question	Have you faced any ragging problem in the institute?			
Answer	Value	No. of response(s)	Response value	Response %
● YES	1	9	9	100.00
● NO	0	0	0	0.00
Performance				100.00



Question	Are you satisfied with college faculty			
Answer	Value	No. of response(s)	Response value	Response %
<input checked="" type="radio"/> YES	1	53	53	100.00
<input type="radio"/> NO	0	0	0	0.00
Performance				100.00



Question	Is professionalism evident in college premises			
Answer	Value	No. of response(s)	Response value	Response %
<input checked="" type="radio"/> YES	1	48	48	100.00
<input type="radio"/> NO	0	0	0	0.00
Performance				100.00



Question	Are you satisfied with facilities and teaching methodologies at college			
Answer	Value	No. of response(s)	Response value	Response %
<input checked="" type="radio"/> YES	1	53	53	100.00
<input type="radio"/> NO	0	0	0	0.00
Performance				100.00



Question	Do you prefer to attain guest lecture's?			
Answer	Value	No. of response(s)	Response value	Response %
<input checked="" type="radio"/> YES	1	53	53	100.00
<input type="radio"/> NO	0	0	0	0.00
Performance				100.00



■ Achieved
 ■ Scope for improvement



Achieved 69.89 | Scope for improvement 30.11

Actions Taken

Enter actions taken for this feedback.



Dayanand Education Society's, Dayanand College of Pharmacy, Latur

Feedback Analysis

Title : INSTITUTIONAL FEEDBACK

Academic Year : 2019-20

Class : Eighth Semester [B. Pharmacy]

Details : Activity

Total number of response(s) : 57 / 57

Question	How do you rate the overall atmosphere of college			
Answer	Value	No. of response(s)	Response value	Response %
● Excellent	5	0	0	0.00
● Very Good	4	4	16	5.61
● Good	3	7	21	7.37
● Satisfactory	2	11	22	7.72
● Poor	1	35	35	12.28
Performance				32.98



Question	How will you grade academic value as			
Answer	Value	No. of response(s)	Response value	Response %
● Excellent	5	0	0	0.00
● Very Good	4	3	12	4.21
● Good	3	9	27	9.47
● Satisfactory	2	13	26	9.12
● Poor	1	32	32	11.23
Performance				34.04



Question	What do you feel about extracurricular, co-curricular & Social activities conducted in the college			
Answer	Value	No. of response(s)	Response value	Response %
● Excellent	5	0	0	0.00
● Very Good	4	2	8	2.81
● Good	3	5	15	5.26
● Satisfactory	2	15	30	10.53
● Poor	1	35	35	12.28
Performance				30.88



Question	What is your opinion about the program of career counseling and Placement?			
Answer	Value	No. of response(s)	Response value	Response %
● Excellent	5	0	0	0.00
● Very Good	4	3	12	4.21
● Good	3	10	30	10.53
● Satisfactory	2	14	28	9.82
● Poor	1	30	30	10.53
Performance				35.09



Question	What is your opinion about lecture being conducted?			
Answer	Value	No. of response(s)	Response value	Response %
● Excellent	5	0	0	0.00
● Very Good	4	1	4	1.40
● Good	3	11	33	11.58
● Satisfactory	2	14	28	9.82
● Poor	1	31	31	10.88
Performance				33.68



Question	Have you faced any ragging problem in the institute?			
Answer	Value	No. of response(s)	Response value	Response %
● YES	1	6	6	100.00
● NO	0	0	0	0.00
Performance				100.00



Question	Are you satisfied with college faculty			
Answer	Value	No. of response(s)	Response value	Response %
<input checked="" type="radio"/> YES	1	54	54	100.00
<input type="radio"/> NO	0	0	0	0.00
Performance				100.00



Question	Is professionalism evident in college premises			
Answer	Value	No. of response(s)	Response value	Response %
<input checked="" type="radio"/> YES	1	52	52	100.00
<input type="radio"/> NO	0	0	0	0.00
Performance				100.00



Question	Are you satisfied with facilities and teaching methodologies at college			
Answer	Value	No. of response(s)	Response value	Response %
<input checked="" type="radio"/> YES	1	56	56	100.00
<input type="radio"/> NO	0	0	0	0.00
Performance				100.00



Question	Do you prefer to attain guest lecture's?			
Answer	Value	No. of response(s)	Response value	Response %
<input checked="" type="radio"/> YES	1	56	56	100.00
<input type="radio"/> NO	0	0	0	0.00
Performance				100.00



■ Achieved
 ■ Scope for improvement



Achieved 66.67 | Scope for improvement 33.33

Actions Taken

Enter actions taken for this feedback.



Dayanand Education Society's, Dayanand College of Pharmacy, Latur

Feedback Analysis

Title : Institute Infrastructure Feedback

Academic Year : 2019-20

Class : Fifth Semester [B. Pharmacy]

Details : Activity

Total number of response(s) : 47 / 47

Question	Share your opinion about classroom facilities. (Projectors, Seating arrangements, Black Board etc.)			
Answer	Value	No. of response(s)	Response value	Response %
● Excellent	5	0	0	0.00
● Very Good	4	2	8	3.40
● Good	3	13	39	16.60
● Satisfactory	2	13	26	11.06
● Poor	1	19	19	8.09
Performance				39.15



Question	Share your opinion about equipments/ materials Dept. of Pharmaceutical Chemistry (including Central Instrumentation Room) (Glassware, Chemicals, Equipments)			
Answer	Value	No. of response(s)	Response value	Response %
● Excellent	5	0	0	0.00
● Very Good	4	2	8	3.40
● Good	3	15	45	19.15
● Satisfactory	2	18	36	15.32
● Poor	1	12	12	5.11
Performance				42.98



Question	Share your opinion about equipments/ materials Dept. of Pharmaceutics (including machine room) (Glassware, Chemicals, Equipments)			
Answer	Value	No. of response(s)	Response value	Response %
● Excellent	5	1	5	2.13
● Very Good	4	1	4	1.70
● Good	3	20	60	25.53
● Satisfactory	2	10	20	8.51
● Poor	1	15	15	6.38
Performance				44.26



Question	Share your opinion about equipments Dept. of Pharmacology (Glassware, Chemicals, Equipments)			
Answer	Value	No. of response(s)	Response value	Response %
● Excellent	5	0	0	0.00
● Very Good	4	3	12	5.11
● Good	3	12	36	15.32
● Satisfactory	2	17	34	14.47
● Poor	1	15	15	6.38
Performance				41.28



Question	Share your opinion about equipments Dept. of Pharmacognosy (Glassware, Chemicals, Equipments)			
Answer	Value	No. of response(s)	Response value	Response %
● Excellent	5	2	10	4.26
● Very Good	4	1	4	1.70
● Good	3	14	42	17.87
● Satisfactory	2	16	32	13.62
● Poor	1	14	14	5.96
Performance				43.40



Question	Please rate the library facilities (Books, Journals, News paper)			
Answer	Value	No. of response(s)	Response value	Response %
● Excellent	5	1	5	2.13
● Very Good	4	5	20	8.51
● Good	3	14	42	17.87
● Satisfactory	2	19	38	16.17
● Poor	1	8	8	3.40
Performance				48.09

Question	Rate the sports facilities and equipments in Institute			
Answer	Value	No. of response(s)	Response value	Response %
● Excellent	5	1	5	2.13
● Very Good	4	1	4	1.70
● Good	3	22	66	28.09
● Satisfactory	2	13	26	11.06
● Poor	1	10	10	4.26
Performance				47.23



Question	Are the computers generally in good working with internet facility			
Answer	Value	No. of response(s)	Response value	Response %
● Excellent	5	3	15	6.38
● Very Good	4	2	8	3.40
● Good	3	16	48	20.43
● Satisfactory	2	14	28	11.91
● Poor	1	12	12	5.11
Performance				47.23



Question	Do you like the look and environment of the canteen?			
Answer	Value	No. of response(s)	Response value	Response %
● YES	5	0	0	0.00
● NO	4	0	0	0.00
Performance				0

Question	Rate the sports facilities and equipments in Institute			
Answer	Value	No. of response(s)	Response value	Response %
● YES	1	39	39	100.00
● NO	0	0	0	0.00
Performance				100.00



Question	Are the computers generally in good working with internet facility			
Answer	Value	No. of response(s)	Response value	Response %
● YES	1	40	40	100.00
● NO	0	0	0	0.00
Performance				100.00



Question	Do you like the look and environment of the canteen?			
Answer	Value	No. of response(s)	Response value	Response %
● YES	1	30	30	100.00
● NO	0	0	0	0.00
Performance				100.00



Question	Do you have Drinking water facility and separate washroom for girls & boys			
Answer	Value	No. of response(s)	Response value	Response %
● YES	1	41	41	100.00
● NO	0	0	0	0.00
Performance				100.00



Achieved Scope for improvement



Achieved 62.80 | Scope for improvement 37.20

Actions Taken

Enter actions taken for this feedback.



Dayanand Education Society's, Dayanand College of Pharmacy, Latur

Feedback Analysis

Title : Institute Infrastructure Feedback

Academic Year : 2019-20

Class : First Semester [B. Pharmacy]

Details : Activity

Total number of response(s) : 52 / 52

Question	Share your opinion about classroom facilities. (Projectors, Seating arrangements, Black Board etc.)			
Answer	Value	No. of response(s)	Response value	Response %
● Excellent	5	3	15	5.77
● Very Good	4	1	4	1.54
● Good	3	6	18	6.92
● Satisfactory	2	17	34	13.08
● Poor	1	25	25	9.62
Performance				36.92



Question	Share your opinion about equipments/ materials Dept. of Pharmaceutical Chemistry (including Central Instrumentation Room) (Glassware, Chemicals, Equipments)			
Answer	Value	No. of response(s)	Response value	Response %
● Excellent	5	4	20	7.69
● Very Good	4	2	8	3.08
● Good	3	7	21	8.08
● Satisfactory	2	21	42	16.15
● Poor	1	18	18	6.92
Performance				41.92



Question	Share your opinion about equipments/ materials Dept. of Pharmaceutics (including machine room) (Glassware, Chemicals, Equipments)			
Answer	Value	No. of response(s)	Response value	Response %
● Excellent	5	1	5	1.92
● Very Good	4	5	20	7.69
● Good	3	9	27	10.38
● Satisfactory	2	17	34	13.08
● Poor	1	20	20	7.69
Performance				40.77



Question	Share your opinion about equipments Dept. of Pharmacology (Glassware, Chemicals, Equipments)			
Answer	Value	No. of response(s)	Response value	Response %
● Excellent	5	2	10	3.85
● Very Good	4	4	16	6.15
● Good	3	14	42	16.15
● Satisfactory	2	18	36	13.85
● Poor	1	14	14	5.38
Performance				45.38



Question	Share your opinion about equipments Dept. of Pharmacognosy (Glassware, Chemicals, Equipments)			
Answer	Value	No. of response(s)	Response value	Response %
● Excellent	5	3	15	5.77
● Very Good	4	3	12	4.62
● Good	3	14	42	16.15
● Satisfactory	2	14	28	10.77
● Poor	1	18	18	6.92
Performance				44.23



Question	Please rate the library facilities (Books, Journals, News paper)			
Answer	Value	No. of response(s)	Response value	Response %
● Excellent	5	1	5	1.92
● Very Good	4	4	16	6.15
● Good	3	7	21	8.08
● Satisfactory	2	18	36	13.85
● Poor	1	22	22	8.46
Performance				38.46

Question	Rate the sports facilities and equipments in Institute			
Answer	Value	No. of response(s)	Response value	Response %
● Excellent	5	6	30	11.54
● Very Good	4	3	12	4.62
● Good	3	17	51	19.62
● Satisfactory	2	11	22	8.46
● Poor	1	15	15	5.77
Performance				50.00



Question	Are the computers generally in good working with internet facility			
Answer	Value	No. of response(s)	Response value	Response %
● Excellent	5	4	20	7.69
● Very Good	4	4	16	6.15
● Good	3	13	39	15.00
● Satisfactory	2	13	26	10.00
● Poor	1	18	18	6.92
Performance				45.77



Question	Do you like the look and environment of the canteen?			
Answer	Value	No. of response(s)	Response value	Response %
● YES	5	0	0	0.00
● NO	4	0	0	0.00
Performance				0

Question	Rate the sports facilities and equipments in Institute			
Answer	Value	No. of response(s)	Response value	Response %
● YES	1	34	34	100.00
● NO	0	0	0	0.00
Performance				100.00



Question	Are the computers generally in good working with internet facility			
Answer	Value	No. of response(s)	Response value	Response %
● YES	1	36	36	100.00
● NO	0	0	0	0.00
Performance				100.00



Question	Do you like the look and environment of the canteen?			
Answer	Value	No. of response(s)	Response value	Response %
● YES	1	27	27	100.00
● NO	0	0	0	0.00
Performance				100.00



Question	Do you have Drinking water facility and separate washroom for girls & boys			
Answer	Value	No. of response(s)	Response value	Response %
● YES	1	50	50	100.00
● NO	0	0	0	0.00
Performance				100.00



Achieved Scope for improvement



Achieved 61.95 | Scope for improvement 38.05

Actions Taken

Enter actions taken for this feedback.



Dayanand Education Society's, Dayanand College of Pharmacy, Latur

Feedback Analysis

Title : Institutional Infrastructure feedback

Academic Year : 2019-20

Class : Second Semester [B. Pharmacy]

Details : Activity

Total number of response(s) : 44 / 44

Question	Share your opinion about classroom facilities. (Projectors, Seating arrangements, Black Board etc.)			
Answer	Value	No. of response(s)	Response value	Response %
● Excellent	5	0	0	0.00
● Very Good	4	1	4	1.82
● Good	3	7	21	9.55
● Satisfactory	2	15	30	13.64
● Poor	1	21	21	9.55
Performance				34.55



Question	Share your opinion about equipments/ materials Dept. of Pharmaceutical Chemistry (including Central Instrumentation Room) (Glassware, Chemicals, Equipments)			
Answer	Value	No. of response(s)	Response value	Response %
● Excellent	5	1	5	2.27
● Very Good	4	4	16	7.27
● Good	3	9	27	12.27
● Satisfactory	2	10	20	9.09
● Poor	1	20	20	9.09
Performance				40.00



Question	Share your opinion about equipments/ materials Dept. of Pharmaceutics (including machine room) (Glassware, Chemicals, Equipments)			
Answer	Value	No. of response(s)	Response value	Response %
● Excellent	5	2	10	4.55
● Very Good	4	3	12	5.45
● Good	3	9	27	12.27
● Satisfactory	2	13	26	11.82
● Poor	1	17	17	7.73
Performance				41.82



Question	Share your opinion about equipments Dept. of Pharmacology (Glassware, Chemicals, Equipments)			
Answer	Value	No. of response(s)	Response value	Response %
● Excellent	5	1	5	2.27
● Very Good	4	3	12	5.45
● Good	3	8	24	10.91
● Satisfactory	2	15	30	13.64
● Poor	1	17	17	7.73
Performance				40.00



Question	Share your opinion about equipments Dept. of Pharmacognosy (Glassware, Chemicals, Equipments)			
Answer	Value	No. of response(s)	Response value	Response %
● Excellent	5	1	5	2.27
● Very Good	4	3	12	5.45
● Good	3	9	27	12.27
● Satisfactory	2	17	34	15.45
● Poor	1	14	14	6.36
Performance				41.82



Question	Please rate the library facilities (Books, Journals, News paper)			
Answer	Value	No. of response(s)	Response value	Response %
Excellent	5	1	5	2.27
Very Good	4	1	4	1.82
Good	3	6	18	8.18
Satisfactory	2	17	34	15.45
Poor	1	19	19	8.64
Performance				36.36

Question	Rate the sports facilities and equipments in Institute			
Answer	Value	No. of response(s)	Response value	Response %
Excellent	5	2	10	4.55
Very Good	4	1	4	1.82
Good	3	9	27	12.27
Satisfactory	2	18	36	16.36
Poor	1	14	14	6.36
Performance				41.36



Question	Are the computers generally in good working with internet facility			
Answer	Value	No. of response(s)	Response value	Response %
Excellent	5	1	5	2.27
Very Good	4	6	24	10.91
Good	3	8	24	10.91
Satisfactory	2	17	34	15.45
Poor	1	12	12	5.45
Performance				45.00



Question	Do you like the look and environment of the canteen?			
Answer	Value	No. of response(s)	Response value	Response %
YES	5	0	0	0.00
NO	4	0	0	0.00
Performance				0

Question	Rate the sports facilities and equipments in Institute			
Answer	Value	No. of response(s)	Response value	Response %
YES	1	35	35	100.00
NO	0	0	0	0.00
Performance				100.00



Question	Do you like the look and environment of the canteen?			
Answer	Value	No. of response(s)	Response value	Response %
YES	1	31	31	100.00
NO	0	0	0	0.00
Performance				100.00



Question	Do you have Drinking water facility and separate washroom for girls & boys			
Answer	Value	No. of response(s)	Response value	Response %
YES	1	43	43	100.00
NO	0	0	0	0.00
Performance				100.00



■ Achieved
 ■ Scope for improvement



Achieved 56.45 | Scope for improvement 43.55

Actions Taken

Enter actions taken for this feedback.



Dayanand Education Society's, Dayanand College of Pharmacy, Latur

Feedback Analysis

Title : Institute Infrastructure Feedback

Academic Year : 2019-20

Class : Third Semester [B. Pharmacy]

Details : Activity

Total number of response(s) : 52 / 52

Question	Share your opinion about classroom facilities. (Projectors, Seating arrangements, Black Board etc.)			
Answer	Value	No. of response(s)	Response value	Response %
● Excellent	5	0	0	0.00
● Very Good	4	1	4	1.54
● Good	3	11	33	12.69
● Satisfactory	2	12	24	9.23
● Poor	1	28	28	10.77
Performance				34.23



Question	Share your opinion about equipments/ materials Dept. of Pharmaceutical Chemistry (including Central Instrumentation Room) (Glassware, Chemicals, Equipments)			
Answer	Value	No. of response(s)	Response value	Response %
● Excellent	5	0	0	0.00
● Very Good	4	3	12	4.62
● Good	3	8	24	9.23
● Satisfactory	2	23	46	17.69
● Poor	1	18	18	6.92
Performance				38.46



Question	Share your opinion about equipments/ materials Dept. of Pharmaceutics (including machine room) (Glassware, Chemicals, Equipments)			
Answer	Value	No. of response(s)	Response value	Response %
● Excellent	5	1	5	1.92
● Very Good	4	3	12	4.62
● Good	3	13	39	15.00
● Satisfactory	2	17	34	13.08
● Poor	1	18	18	6.92
Performance				41.54



Question	Share your opinion about equipments Dept. of Pharmacology (Glassware, Chemicals, Equipments)			
Answer	Value	No. of response(s)	Response value	Response %
● Excellent	5	0	0	0.00
● Very Good	4	4	16	6.15
● Good	3	11	33	12.69
● Satisfactory	2	21	42	16.15
● Poor	1	16	16	6.15
Performance				41.15



Question	Share your opinion about equipments Dept. of Pharmacognosy (Glassware, Chemicals, Equipments)			
Answer	Value	No. of response(s)	Response value	Response %
● Excellent	5	0	0	0.00
● Very Good	4	4	16	6.15
● Good	3	10	30	11.54
● Satisfactory	2	19	38	14.62
● Poor	1	19	19	7.31
Performance				39.62



Question	Please rate the library facilities (Books, Journals, News paper)			
Answer	Value	No. of response(s)	Response value	Response %
Excellent	5	1	5	1.92
Very Good	4	4	16	6.15
Good	3	6	18	6.92
Satisfactory	2	18	36	13.85
Poor	1	23	23	8.85
Performance				37.69

Question	Rate the sports facilities and equipments in Institute			
Answer	Value	No. of response(s)	Response value	Response %
● Excellent	5	0	0	0.00
● Very Good	4	5	20	7.69
● Good	3	15	45	17.31
● Satisfactory	2	13	26	10.00
● Poor	1	19	19	7.31
Performance				42.31



Question	Are the computers generally in good working with internet facility			
Answer	Value	No. of response(s)	Response value	Response %
● Excellent	5	1	5	1.92
● Very Good	4	4	16	6.15
● Good	3	15	45	17.31
● Satisfactory	2	18	36	13.85
● Poor	1	14	14	5.38
Performance				44.62



Question	Do you like the look and environment of the canteen?			
Answer	Value	No. of response(s)	Response value	Response %
● YES	5	0	0	0.00
● NO	4	0	0	0.00
Performance				0

Question	Rate the sports facilities and equipments in Institute			
Answer	Value	No. of response(s)	Response value	Response %
● YES	1	45	45	100.00
● NO	0	0	0	0.00
Performance				100.00



Question	Are the computers generally in good working with internet facility			
Answer	Value	No. of response(s)	Response value	Response %
● YES	1	43	43	100.00
● NO	0	0	0	0.00
Performance				100.00



Question	Do you like the look and environment of the canteen?			
Answer	Value	No. of response(s)	Response value	Response %
● YES	1	42	42	100.00
● NO	0	0	0	0.00
Performance				100.00



Question	Do you have Drinking water facility and separate washroom for girls & boys			
Answer	Value	No. of response(s)	Response value	Response %
● YES	1	50	50	100.00
● NO	0	0	0	0.00
Performance				100.00



Achieved Scope for improvement



Achieved 59.97 | Scope for improvement 40.03

Actions Taken

Enter actions taken for this feedback.



Dayanand Education Society's, Dayanand College of Pharmacy, Latur

Feedback Analysis

Title : Institutional Infrastructure feedback

Academic Year : 2019-20

Class : Fourth Semester [B. Pharmacy]

Details : Activity

Total number of response(s) : 56 / 56

Question	Share your opinion about classroom facilities. (Projectors, Seating arrangements, Black Board etc.)			
Answer	Value	No. of response(s)	Response value	Response %
● Excellent	5	1	5	1.79
● Very Good	4	3	12	4.29
● Good	3	12	36	12.86
● Satisfactory	2	17	34	12.14
● Poor	1	23	23	8.21
Performance				39.29



Question	Share your opinion about equipments/ materials Dept. of Pharmaceutical Chemistry (including Central Instrumentation Room) (Glassware, Chemicals, Equipments)			
Answer	Value	No. of response(s)	Response value	Response %
● Excellent	5	1	5	1.79
● Very Good	4	4	16	5.71
● Good	3	16	48	17.14
● Satisfactory	2	16	32	11.43
● Poor	1	19	19	6.79
Performance				42.86



Question	Share your opinion about equipments/ materials Dept. of Pharmaceutics (including machine room) (Glassware, Chemicals, Equipments)			
Answer	Value	No. of response(s)	Response value	Response %
● Excellent	5	1	5	1.79
● Very Good	4	5	20	7.14
● Good	3	17	51	18.21
● Satisfactory	2	16	32	11.43
● Poor	1	17	17	6.07
Performance				44.64



Question	Share your opinion about equipments Dept. of Pharmacology (Glassware, Chemicals, Equipments)			
Answer	Value	No. of response(s)	Response value	Response %
● Excellent	5	2	10	3.57
● Very Good	4	6	24	8.57
● Good	3	14	42	15.00
● Satisfactory	2	21	42	15.00
● Poor	1	13	13	4.64
Performance				46.79



Question	Share your opinion about equipments Dept. of Pharmacognosy (Glassware, Chemicals, Equipments)			
Answer	Value	No. of response(s)	Response value	Response %
● Excellent	5	2	10	3.57
● Very Good	4	4	16	5.71
● Good	3	20	60	21.43
● Satisfactory	2	15	30	10.71
● Poor	1	15	15	5.36
Performance				46.79



Question	Please rate the library facilities (Books, Journals, News paper)			
Answer	Value	No. of response(s)	Response value	Response %
Excellent	5	3	15	5.36
Very Good	4	3	12	4.29
Good	3	18	54	19.29
Satisfactory	2	14	28	10.00
Poor	1	18	18	6.43
Performance				45.36

Question	Rate the sports facilities and equipments in Institute			
Answer	Value	No. of response(s)	Response value	Response %
Excellent	5	4	20	7.14
Very Good	4	5	20	7.14
Good	3	17	51	18.21
Satisfactory	2	15	30	10.71
Poor	1	15	15	5.36
Performance				48.57



Question	Are the computers generally in good working with internet facility			
Answer	Value	No. of response(s)	Response value	Response %
Excellent	5	2	10	3.57
Very Good	4	8	32	11.43
Good	3	13	39	13.93
Satisfactory	2	16	32	11.43
Poor	1	17	17	6.07
Performance				46.43



Question	Do you like the look and environment of the canteen?			
Answer	Value	No. of response(s)	Response value	Response %
YES	5	0	0	0.00
NO	4	0	0	0.00
Performance				0

Question	Rate the sports facilities and equipments in Institute			
Answer	Value	No. of response(s)	Response value	Response %
YES	1	45	45	100.00
NO	0	0	0	0.00
Performance				100.00



Question	Do you like the look and environment of the canteen?			
Answer	Value	No. of response(s)	Response value	Response %
YES	1	43	43	100.00
NO	0	0	0	0.00
Performance				100.00



Question	Do you have Drinking water facility and separate washroom for girls & boys			
Answer	Value	No. of response(s)	Response value	Response %
YES	1	53	53	100.00
NO	0	0	0	0.00
Performance				100.00



■ Achieved
 ■ Scope for improvement



Achieved 60.07 | Scope for improvement 39.93

Actions Taken

Enter actions taken for this feedback.



Dayanand Education Society's, Dayanand College of Pharmacy, Latur

Feedback Analysis

Title : Institutional Infrastructure feedback

Academic Year : 2019-20

Class : Sixth Semester [B. Pharmacy]

Details : Activity

Total number of response(s) : 51 / 51

Question	Share your opinion about classroom facilities. (Projectors, Seating arrangements, Black Board etc.)			
Answer	Value	No. of response(s)	Response value	Response %
● Excellent	5	0	0	0.00
● Very Good	4	4	16	6.27
● Good	3	11	33	12.94
● Satisfactory	2	27	54	21.18
● Poor	1	9	9	3.53
Performance				43.92



Question	Share your opinion about equipments/ materials Dept. of Pharmaceutical Chemistry (including Central Instrumentation Room) (Glassware, Chemicals, Equipments)			
Answer	Value	No. of response(s)	Response value	Response %
● Excellent	5	1	5	1.96
● Very Good	4	3	12	4.71
● Good	3	13	39	15.29
● Satisfactory	2	23	46	18.04
● Poor	1	11	11	4.31
Performance				44.31



Question	Share your opinion about equipments/ materials Dept. of Pharmaceutics (including machine room) (Glassware, Chemicals, Equipments)			
Answer	Value	No. of response(s)	Response value	Response %
● Excellent	5	0	0	0.00
● Very Good	4	5	20	7.84
● Good	3	18	54	21.18
● Satisfactory	2	22	44	17.25
● Poor	1	6	6	2.35
Performance				48.63



Question	Share your opinion about equipments Dept. of Pharmacology (Glassware, Chemicals, Equipments)			
Answer	Value	No. of response(s)	Response value	Response %
● Excellent	5	1	5	1.96
● Very Good	4	6	24	9.41
● Good	3	19	57	22.35
● Satisfactory	2	16	32	12.55
● Poor	1	9	9	3.53
Performance				49.80



Question	Share your opinion about equipments Dept. of Pharmacognosy (Glassware, Chemicals, Equipments)			
Answer	Value	No. of response(s)	Response value	Response %
● Excellent	5	0	0	0.00
● Very Good	4	5	20	7.84
● Good	3	17	51	20.00
● Satisfactory	2	21	42	16.47
● Poor	1	8	8	3.14
Performance				47.45



Question	Please rate the library facilities (Books, Journals, News paper)			
Answer	Value	No. of response(s)	Response value	Response %
Excellent	5	1	5	1.96
Very Good	4	9	36	14.12
Good	3	20	60	23.53
Satisfactory	2	14	28	10.98
Poor	1	7	7	2.75
Performance				53.33

Question	Rate the sports facilities and equipments in Institute			
Answer	Value	No. of response(s)	Response value	Response %
Excellent	5	5	25	9.80
Very Good	4	7	28	10.98
Good	3	12	36	14.12
Satisfactory	2	19	38	14.90
Poor	1	8	8	3.14
Performance				52.94



Question	Are the computers generally in good working with internet facility			
Answer	Value	No. of response(s)	Response value	Response %
Excellent	5	1	5	1.96
Very Good	4	6	24	9.41
Good	3	19	57	22.35
Satisfactory	2	19	38	14.90
Poor	1	6	6	2.35
Performance				50.98



Question	Do you like the look and environment of the canteen?			
Answer	Value	No. of response(s)	Response value	Response %
YES	5	0	0	0.00
NO	4	0	0	0.00
Performance				0

Question	Rate the sports facilities and equipments in Institute			
Answer	Value	No. of response(s)	Response value	Response %
YES	1	43	43	100.00
NO	0	0	0	0.00
Performance				100.00



Question	Do you like the look and environment of the canteen?			
Answer	Value	No. of response(s)	Response value	Response %
YES	1	29	29	100.00
NO	0	0	0	0.00
Performance				100.00



Question	Do you have Drinking water facility and separate washroom for girls & boys			
Answer	Value	No. of response(s)	Response value	Response %
YES	1	48	48	100.00
NO	0	0	0	0.00
Performance				100.00



Legend: Achieved (Blue), Scope for improvement (Red)



Achieved 62.85 | Scope for improvement 37.15

Actions Taken

Enter actions taken for this feedback.



Dayanand Education Society's, Dayanand College of Pharmacy, Latur

Feedback Analysis

Title : Institute Infrastructure Feedback

Academic Year : 2019-20

Class : Seventh Semester [B. Pharmacy]

Details : Activity

Total number of response(s) : 50 / 50

Question	Share your opinion about classroom facilities. (Projectors, Seating arrangements, Black Board etc.)			
Answer	Value	No. of response(s)	Response value	Response %
● Excellent	5	0	0	0.00
● Very Good	4	3	12	4.80
● Good	3	7	21	8.40
● Satisfactory	2	11	22	8.80
● Poor	1	29	29	11.60
Performance				33.60



Question	Share your opinion about equipments/ materials Dept. of Pharmaceutical Chemistry (including Central Instrumentation Room) (Glassware, Chemicals, Equipments)			
Answer	Value	No. of response(s)	Response value	Response %
● Excellent	5	0	0	0.00
● Very Good	4	2	8	3.20
● Good	3	11	33	13.20
● Satisfactory	2	9	18	7.20
● Poor	1	28	28	11.20
Performance				34.80



Question	Share your opinion about equipments/ materials Dept. of Pharmaceutics (including machine room) (Glassware, Chemicals, Equipments)			
Answer	Value	No. of response(s)	Response value	Response %
● Excellent	5	0	0	0.00
● Very Good	4	2	8	3.20
● Good	3	13	39	15.60
● Satisfactory	2	11	22	8.80
● Poor	1	24	24	9.60
Performance				37.20



Question	Share your opinion about equipments Dept. of Pharmacology (Glassware, Chemicals, Equipments)			
Answer	Value	No. of response(s)	Response value	Response %
● Excellent	5	0	0	0.00
● Very Good	4	4	16	6.40
● Good	3	10	30	12.00
● Satisfactory	2	8	16	6.40
● Poor	1	28	28	11.20
Performance				36.00



Question	Share your opinion about equipments Dept. of Pharmacognosy (Glassware, Chemicals, Equipments)			
Answer	Value	No. of response(s)	Response value	Response %
● Excellent	5	0	0	0.00
● Very Good	4	3	12	4.80
● Good	3	11	33	13.20
● Satisfactory	2	11	22	8.80
● Poor	1	25	25	10.00
Performance				36.80



Question	Please rate the library facilities (Books, Journals, News paper)			
Answer	Value	No. of response(s)	Response value	Response %
Excellent	5	0	0	0.00
Very Good	4	2	8	3.20
Good	3	8	24	9.60
Satisfactory	2	13	26	10.40
Poor	1	27	27	10.80
Performance				34.00

Question	Rate the sports facilities and equipments in Institute			
Answer	Value	No. of response(s)	Response value	Response %
Excellent	5	0	0	0.00
Very Good	4	4	16	6.40
Good	3	8	24	9.60
Satisfactory	2	16	32	12.80
Poor	1	22	22	8.80
Performance				37.60



Question	Are the computers generally in good working with internet facility			
Answer	Value	No. of response(s)	Response value	Response %
Excellent	5	2	10	4.00
Very Good	4	6	24	9.60
Good	3	9	27	10.80
Satisfactory	2	7	14	5.60
Poor	1	26	26	10.40
Performance				40.40



Question	Do you like the look and environment of the canteen?			
Answer	Value	No. of response(s)	Response value	Response %
YES	5	0	0	0.00
NO	4	0	0	0.00
Performance				0

Question	Rate the sports facilities and equipments in Institute			
Answer	Value	No. of response(s)	Response value	Response %
YES	1	43	43	100.00
NO	0	0	0	0.00
Performance				100.00



Question	Are the computers generally in good working with internet facility			
Answer	Value	No. of response(s)	Response value	Response %
YES	1	43	43	100.00
NO	0	0	0	0.00
Performance				100.00



Question	Do you like the look and environment of the canteen?			
Answer	Value	No. of response(s)	Response value	Response %
YES	1	31	31	100.00
NO	0	0	0	0.00
Performance				100.00



Question	Do you have Drinking water facility and separate washroom for girls & boys			
Answer	Value	No. of response(s)	Response value	Response %
YES	1	48	48	100.00
NO	0	0	0	0.00
Performance				100.00



Achieved Scope for improvement



Achieved 57.53 | Scope for improvement 42.47

Actions Taken

Enter actions taken for this feedback.



Dayanand Education Society's, Dayanand College of Pharmacy, Latur

Feedback Analysis

Title : Institute Feedback

Academic Year : 2019-20

Class : Third Semester [B. Pharmacy]

Details : Activity

Total number of response(s) : 53 / 53

Question	How do you rate the overall atmosphere of college			
Answer	Value	No. of response(s)	Response value	Response %
● Excellent	5	1	5	1.89
● Very Good	4	0	0	0.00
● Good	3	16	48	18.11
● Satisfactory	2	15	30	11.32
● Poor	1	21	21	7.92
Performance				39.25



Question	How will you grade academic value as			
Answer	Value	No. of response(s)	Response value	Response %
● Excellent	5	0	0	0.00
● Very Good	4	3	12	4.53
● Good	3	15	45	16.98
● Satisfactory	2	15	30	11.32
● Poor	1	20	20	7.55
Performance				40.38



Question	What do you feel about extracurricular, co-curricular & Social activities conducted in the college			
Answer	Value	No. of response(s)	Response value	Response %
● Excellent	5	0	0	0.00
● Very Good	4	3	12	4.53
● Good	3	12	36	13.58
● Satisfactory	2	16	32	12.08
● Poor	1	22	22	8.30
Performance				38.49



Question	What is your opinion about the program of career counseling and Placement?			
Answer	Value	No. of response(s)	Response value	Response %
● Excellent	5	1	5	1.89
● Very Good	4	3	12	4.53
● Good	3	10	30	11.32
● Satisfactory	2	19	38	14.34
● Poor	1	20	20	7.55
Performance				39.62



Question	What is your opinion about lecture being conducted?			
Answer	Value	No. of response(s)	Response value	Response %
● Excellent	5	1	5	1.89
● Very Good	4	3	12	4.53
● Good	3	11	33	12.45
● Satisfactory	2	17	34	12.83
● Poor	1	21	21	7.92
Performance				39.62



Question	Have you faced any ragging problem in the institute?			
Answer	Value	No. of response(s)	Response value	Response %
● YES	1	10	10	100.00
● NO	0	0	0	0.00
Performance				100.00



Question	Are you satisfied with college faculty			
Answer	Value	No. of response(s)	Response value	Response %
<input checked="" type="radio"/> YES	1	49	49	100.00
<input type="radio"/> NO	0	0	0	0.00
Performance				100.00



Question	Is professionalism evident in college premises			
Answer	Value	No. of response(s)	Response value	Response %
<input checked="" type="radio"/> YES	1	49	49	100.00
<input type="radio"/> NO	0	0	0	0.00
Performance				100.00



Question	Are you satisfied with facilities and teaching methodologies at college			
Answer	Value	No. of response(s)	Response value	Response %
<input checked="" type="radio"/> YES	1	51	51	100.00
<input type="radio"/> NO	0	0	0	0.00
Performance				100.00



Question	Do you prefer to attain guest lecture's?			
Answer	Value	No. of response(s)	Response value	Response %
<input checked="" type="radio"/> YES	1	51	51	100.00
<input type="radio"/> NO	0	0	0	0.00
Performance				100.00



■ Achieved
 ■ Scope for improvement



Achieved 69.74 | Scope for improvement 30.26

Actions Taken

Enter actions taken for this feedback.



Dayanand Education Society's, Dayanand College of Pharmacy, Latur

Feedback Analysis

Title : Institute Feedback

Academic Year : 2019-20

Class : Fifth Semester [B. Pharmacy]

Details : Activity

Total number of response(s) : 0 / 0

Question	How do you rate the overall atmosphere of college			
Answer	Value	No. of response(s)	Response value	Response %
● Excellent	5	1	5	2.13
● Very Good	4	3	12	5.11
● Good	3	14	42	17.87
● Satisfactory	2	9	18	7.66
● Poor	1	20	20	8.51
Performance				41.28



Question	How will you grade academic value as			
Answer	Value	No. of response(s)	Response value	Response %
● Excellent	5	1	5	2.13
● Very Good	4	4	16	6.81
● Good	3	11	33	14.04
● Satisfactory	2	19	38	16.17
● Poor	1	12	12	5.11
Performance				44.26



Question	What do you feel about extracurricular, co-curricular & Social activities conducted in the college			
Answer	Value	No. of response(s)	Response value	Response %
● Excellent	5	2	10	4.26
● Very Good	4	5	20	8.51
● Good	3	12	36	15.32
● Satisfactory	2	13	26	11.06
● Poor	1	15	15	6.38
Performance				45.53



Question	What is your opinion about the program of career counseling and Placement?			
Answer	Value	No. of response(s)	Response value	Response %
● Excellent	5	3	15	6.38
● Very Good	4	6	24	10.21
● Good	3	10	30	12.77
● Satisfactory	2	13	26	11.06
● Poor	1	15	15	6.38
Performance				46.81



Question	What is your opinion about lecture being conducted?			
Answer	Value	No. of response(s)	Response value	Response %
● Excellent	5	2	10	4.26
● Very Good	4	4	16	6.81
● Good	3	11	33	14.04
● Satisfactory	2	16	32	13.62
● Poor	1	14	14	5.96
Performance				44.68



Question	Have you faced any ragging problem in the institute?			
Answer	Value	No. of response(s)	Response value	Response %
● YES	1	9	9	100.00
● NO	0	0	0	0.00
Performance				100.00



Question	Are you satisfied with college faculty			
Answer	Value	No. of response(s)	Response value	Response %
<input checked="" type="radio"/> YES	1	38	38	100.00
<input type="radio"/> NO	0	0	0	0.00
Performance				100.00



Question	Is professionalism evident in college premises			
Answer	Value	No. of response(s)	Response value	Response %
<input checked="" type="radio"/> YES	1	38	38	100.00
<input type="radio"/> NO	0	0	0	0.00
Performance				100.00



Question	Are you satisfied with facilities and teaching methodologies at college			
Answer	Value	No. of response(s)	Response value	Response %
<input checked="" type="radio"/> YES	1	39	39	100.00
<input type="radio"/> NO	0	0	0	0.00
Performance				100.00



Question	Do you prefer to attain guest lecture's?			
Answer	Value	No. of response(s)	Response value	Response %
<input checked="" type="radio"/> YES	1	42	42	100.00
<input type="radio"/> NO	0	0	0	0.00
Performance				100.00



■ Achieved
 ■ Scope for improvement



Achieved 72.26 | Scope for improvement 27.74

Actions Taken

Enter actions taken for this feedback.





Dayanand Education Society's, Dayanand College of Pharmacy, Latur

Feedback Analysis

Title : Institute Feedback

Academic Year : 2019-20

Class : Seventh Semester [B. Pharmacy]

Details : Activity

Total number of response(s) : 50 / 50

Question	How do you rate the overall atmosphere of college			
Answer	Value	No. of response(s)	Response value	Response %
● Excellent	5	1	5	2.00
● Very Good	4	4	16	6.40
● Good	3	9	27	10.80
● Satisfactory	2	10	20	8.00
● Poor	1	26	26	10.40
Performance				37.60



Question	How will you grade academic value as			
Answer	Value	No. of response(s)	Response value	Response %
● Excellent	5	1	5	2.00
● Very Good	4	2	8	3.20
● Good	3	10	30	12.00
● Satisfactory	2	10	20	8.00
● Poor	1	27	27	10.80
Performance				36.00



Question	What do you feel about extracurricular, co-curricular & Social activities conducted in the college			
Answer	Value	No. of response(s)	Response value	Response %
● Excellent	5	0	0	0.00
● Very Good	4	1	4	1.60
● Good	3	12	36	14.40
● Satisfactory	2	6	12	4.80
● Poor	1	31	31	12.40
Performance				33.20



Question	What is your opinion about the program of career counseling and Placement?			
Answer	Value	No. of response(s)	Response value	Response %
● Excellent	5	0	0	0.00
● Very Good	4	3	12	4.80
● Good	3	10	30	12.00
● Satisfactory	2	11	22	8.80
● Poor	1	26	26	10.40
Performance				36.00



Question	What is your opinion about lecture being conducted?			
Answer	Value	No. of response(s)	Response value	Response %
● Excellent	5	0	0	0.00
● Very Good	4	2	8	3.20
● Good	3	9	27	10.80
● Satisfactory	2	10	20	8.00
● Poor	1	29	29	11.60
Performance				33.60



Question	Have you faced any ragging problem in the institute?			
Answer	Value	No. of response(s)	Response value	Response %
● YES	1	11	11	100.00
● NO	0	0	0	0.00
Performance				100.00



Question	Are you satisfied with college faculty			
Answer	Value	No. of response(s)	Response value	Response %
<input checked="" type="radio"/> YES	1	46	46	100.00
<input type="radio"/> NO	0	0	0	0.00
Performance				100.00



Question	Is professionalism evident in college premises			
Answer	Value	No. of response(s)	Response value	Response %
<input checked="" type="radio"/> YES	1	46	46	100.00
<input type="radio"/> NO	0	0	0	0.00
Performance				100.00



Question	Are you satisfied with facilities and teaching methodologies at college			
Answer	Value	No. of response(s)	Response value	Response %
<input checked="" type="radio"/> YES	1	46	46	100.00
<input type="radio"/> NO	0	0	0	0.00
Performance				100.00



Question	Do you prefer to attain guest lecture's?			
Answer	Value	No. of response(s)	Response value	Response %
<input checked="" type="radio"/> YES	1	49	49	100.00
<input type="radio"/> NO	0	0	0	0.00
Performance				100.00



■ Achieved
 ■ Scope for improvement



Achieved 67.64 | Scope for improvement 32.36

Actions Taken

Enter actions taken for this feedback.



Dayanand Education Society's, Dayanand College of Pharmacy, Latur

Feedback Analysis

Title : Institutional Infrastructure feedback

Academic Year : 2019-20

Class : Eighth Semester [B. Pharmacy]

Details : Activity

Total number of response(s) : 56 / 56

Question	Share your opinion about classroom facilities. (Projectors, Seating arrangements, Black Board etc.)			
Answer	Value	No. of response(s)	Response value	Response %
● Excellent	5	0	0	0.00
● Very Good	4	0	0	0.00
● Good	3	10	30	10.71
● Satisfactory	2	12	24	8.57
● Poor	1	34	34	12.14
Performance				31.43



Question	Share your opinion about equipments/ materials Dept. of Pharmaceutical Chemistry (including Central Instrumentation Room) (Glassware, Chemicals, Equipments)			
Answer	Value	No. of response(s)	Response value	Response %
● Excellent	5	0	0	0.00
● Very Good	4	1	4	1.43
● Good	3	9	27	9.64
● Satisfactory	2	14	28	10.00
● Poor	1	32	32	11.43
Performance				32.50



Question	Share your opinion about equipments/ materials Dept. of Pharmaceutics (including machine room) (Glassware, Chemicals, Equipments)			
Answer	Value	No. of response(s)	Response value	Response %
● Excellent	5	0	0	0.00
● Very Good	4	1	4	1.43
● Good	3	9	27	9.64
● Satisfactory	2	11	22	7.86
● Poor	1	35	35	12.50
Performance				31.43



Question	Share your opinion about equipments Dept. of Pharmacology (Glassware, Chemicals, Equipments)			
Answer	Value	No. of response(s)	Response value	Response %
● Excellent	5	0	0	0.00
● Very Good	4	4	16	5.71
● Good	3	10	30	10.71
● Satisfactory	2	12	24	8.57
● Poor	1	30	30	10.71
Performance				35.71



Question	Share your opinion about equipments Dept. of Pharmacognosy (Glassware, Chemicals, Equipments)			
Answer	Value	No. of response(s)	Response value	Response %
● Excellent	5	0	0	0.00
● Very Good	4	2	8	2.86
● Good	3	13	39	13.93
● Satisfactory	2	10	20	7.14
● Poor	1	31	31	11.07
Performance				35.00



Question	Please rate the library facilities (Books, Journals, News paper)			
Answer	Value	No. of response(s)	Response value	Response %
● Excellent	5	0	0	0.00
● Very Good	4	4	16	5.71
● Good	3	6	18	6.43
● Satisfactory	2	14	28	10.00
● Poor	1	32	32	11.43
Performance				33.57

Question	Rate the sports facilities and equipments in Institute			
Answer	Value	No. of response(s)	Response value	Response %
● Excellent	5	0	0	0.00
● Very Good	4	8	32	11.43
● Good	3	8	24	8.57
● Satisfactory	2	16	32	11.43
● Poor	1	24	24	8.57
Performance				40.00



Question	Are the computers generally in good working with internet facility			
Answer	Value	No. of response(s)	Response value	Response %
● Excellent	5	1	5	1.79
● Very Good	4	4	16	5.71
● Good	3	11	33	11.79
● Satisfactory	2	14	28	10.00
● Poor	1	26	26	9.29
Performance				38.57



Question	Do you like the look and environment of the canteen?			
Answer	Value	No. of response(s)	Response value	Response %
● YES	5	0	0	0.00
● NO	4	0	0	0.00
Performance				0

Question	Rate the sports facilities and equipments in Institute			
Answer	Value	No. of response(s)	Response value	Response %
● YES	1	47	47	100.00
● NO	0	0	0	0.00
Performance				100.00



Question	Do you like the look and environment of the canteen?			
Answer	Value	No. of response(s)	Response value	Response %
● YES	1	36	36	100.00
● NO	0	0	0	0.00
Performance				100.00



Question	Do you have Drinking water facility and separate washroom for girls & boys			
Answer	Value	No. of response(s)	Response value	Response %
● YES	1	51	51	100.00
● NO	0	0	0	0.00
Performance				100.00



■ Achieved ■ Scope for improvement



Achieved 52.56 | Scope for improvement 47.44

Actions Taken

Enter actions taken for this feedback.



Dayanand Education Society's, Dayanand College of Pharmacy, Latur

Feedback Analysis

Title : Institute Feedback

Academic Year : 2019-20

Class : First Semester [B. Pharmacy]

Details : Activity

Total number of response(s) : 52 / 52

Question	How do you rate the overall atmosphere of college			
Answer	Value	No. of response(s)	Response value	Response %
● Excellent	5	1	5	1.92
● Very Good	4	3	12	4.62
● Good	3	3	9	3.46
● Satisfactory	2	16	32	12.31
● Poor	1	29	29	11.15
Performance				33.46



Question	How will you grade academic value as			
Answer	Value	No. of response(s)	Response value	Response %
● Excellent	5	0	0	0.00
● Very Good	4	2	8	3.08
● Good	3	5	15	5.77
● Satisfactory	2	17	34	13.08
● Poor	1	28	28	10.77
Performance				32.69



Question	What do you feel about extracurricular, co-curricular & Social activities conducted in the college			
Answer	Value	No. of response(s)	Response value	Response %
● Excellent	5	2	10	3.85
● Very Good	4	1	4	1.54
● Good	3	8	24	9.23
● Satisfactory	2	17	34	13.08
● Poor	1	24	24	9.23
Performance				36.92



Question	What is your opinion about the program of career counseling and Placement?			
Answer	Value	No. of response(s)	Response value	Response %
● Excellent	5	1	5	1.92
● Very Good	4	1	4	1.54
● Good	3	9	27	10.38
● Satisfactory	2	15	30	11.54
● Poor	1	26	26	10.00
Performance				35.38



Question	What is your opinion about lecture being conducted?			
Answer	Value	No. of response(s)	Response value	Response %
● Excellent	5	0	0	0.00
● Very Good	4	1	4	1.54
● Good	3	7	21	8.08
● Satisfactory	2	19	38	14.62
● Poor	1	25	25	9.62
Performance				33.85



Question	Have you faced any ragging problem in the institute?			
Answer	Value	No. of response(s)	Response value	Response %
● YES	1	5	5	100.00
● NO	0	0	0	0.00
Performance				100.00



Question	Are you satisfied with college faculty			
Answer	Value	No. of response(s)	Response value	Response %
<input checked="" type="radio"/> YES	1	44	44	100.00
<input type="radio"/> NO	0	0	0	0.00
Performance				100.00



Question	Is professionalism evident in college premises			
Answer	Value	No. of response(s)	Response value	Response %
<input checked="" type="radio"/> YES	1	46	46	100.00
<input type="radio"/> NO	0	0	0	0.00
Performance				100.00



Question	Are you satisfied with facilities and teaching methodologies at college			
Answer	Value	No. of response(s)	Response value	Response %
<input checked="" type="radio"/> YES	1	46	46	100.00
<input type="radio"/> NO	0	0	0	0.00
Performance				100.00



Question	Do you prefer to attain guest lecture's?			
Answer	Value	No. of response(s)	Response value	Response %
<input checked="" type="radio"/> YES	1	48	48	100.00
<input type="radio"/> NO	0	0	0	0.00
Performance				100.00



■ Achieved
 ■ Scope for improvement



Achieved 67.23 | Scope for improvement 32.77

Actions Taken

Enter actions taken for this feedback.





Dayanand Education Society's, Dayanand College of Pharmacy, Latur

Feedback Analysis

Title : INSTITUTIONAL FEEDBACK

Academic Year : 2019-20

Class : Sixth Semester [B. Pharmacy]

Details : Activity

Total number of response(s) : 51 / 51

Question	How do you rate the overall atmosphere of college			
Answer	Value	No. of response(s)	Response value	Response %
● Excellent	5	0	0	0.00
● Very Good	4	5	20	7.84
● Good	3	14	42	16.47
● Satisfactory	2	19	38	14.90
● Poor	1	13	13	5.10
Performance				44.31



Question	How will you grade academic value as			
Answer	Value	No. of response(s)	Response value	Response %
● Excellent	5	2	10	3.92
● Very Good	4	1	4	1.57
● Good	3	13	39	15.29
● Satisfactory	2	28	56	21.96
● Poor	1	7	7	2.75
Performance				45.49



Question	What do you feel about extracurricular, co-curricular & Social activities conducted in the college			
Answer	Value	No. of response(s)	Response value	Response %
● Excellent	5	1	5	1.96
● Very Good	4	3	12	4.71
● Good	3	15	45	17.65
● Satisfactory	2	19	38	14.90
● Poor	1	13	13	5.10
Performance				44.31



Question	What is your opinion about the program of career counseling and Placement?			
Answer	Value	No. of response(s)	Response value	Response %
● Excellent	5	0	0	0.00
● Very Good	4	6	24	9.41
● Good	3	17	51	20.00
● Satisfactory	2	16	32	12.55
● Poor	1	12	12	4.71
Performance				46.67



Question	What is your opinion about lecture being conducted?			
Answer	Value	No. of response(s)	Response value	Response %
● Excellent	5	1	5	1.96
● Very Good	4	3	12	4.71
● Good	3	17	51	20.00
● Satisfactory	2	19	38	14.90
● Poor	1	11	11	4.31
Performance				45.88



Question	Have you faced any ragging problem in the institute?			
Answer	Value	No. of response(s)	Response value	Response %
● YES	1	9	9	100.00
● NO	0	0	0	0.00
Performance				100.00



Question	Are you satisfied with college faculty			
Answer	Value	No. of response(s)	Response value	Response %
YES	1	45	45	100.00
NO	0	0	0	0.00
Performance				100.00



Question	Is professionalism evident in college premises			
Answer	Value	No. of response(s)	Response value	Response %
YES	1	47	47	100.00
NO	0	0	0	0.00
Performance				100.00



Question	Are you satisfied with facilities and teaching methodologies at college			
Answer	Value	No. of response(s)	Response value	Response %
YES	1	47	47	100.00
NO	0	0	0	0.00
Performance				100.00



Question	Do you prefer to attain guest lecture's?			
Answer	Value	No. of response(s)	Response value	Response %
YES	1	46	46	100.00
NO	0	0	0	0.00
Performance				100.00



Achieved Scope for improvement



Achieved 72.67 | Scope for improvement 27.33

Actions Taken

Enter actions taken for this feedback.



Dayanand Education Society's, Dayanand College of Pharmacy, Latur

Feedback Analysis

Title : Sport facilities and activities

Academic Year : 2019-20

Class : Eighth Semester [B. Pharmacy]

Details : Activity

Total number of response(s) : 55 / 55

Question	Sports infrastructure and facilities			
Answer	Value	No. of response(s)	Response value	Response %
● Excellent	3	3	9	5.45
● Good	2	17	34	20.61
● Average	1	35	35	21.21
Performance				47.27



Question	Conduction and motivation for sports facilities.			
Answer	Value	No. of response(s)	Response value	Response %
● Excellent	3	4	12	7.27
● Good	2	16	32	19.39
● Average	1	35	35	21.21
Performance				47.88



Question	Inculcation of team spirit and leadership			
Answer	Value	No. of response(s)	Response value	Response %
● Excellent	3	3	9	5.45
● Good	2	17	34	20.61
● Average	1	35	35	21.21
Performance				47.27



Question	Fitness, sports know-how and skills to build confidence			
Answer	Value	No. of response(s)	Response value	Response %
● Excellent	3	4	12	7.27
● Good	2	21	42	25.45
● Average	1	30	30	18.18
Performance				50.91



Question	Opportunity to get professionally connected			
Answer	Value	No. of response(s)	Response value	Response %
● Excellent	3	3	9	5.45
● Good	2	21	42	25.45
● Average	1	31	31	18.79
Performance				49.70



Question	Contribution of 'Student Council'.			
Answer	Value	No. of response(s)	Response value	Response %
● Excellent	3	3	9	5.45
● Good	2	22	44	26.67
● Average	1	30	30	18.18
Performance				50.30



Question	Inculcation of social and ethical values			
Answer	Value	No. of response(s)	Response value	Response %
● Excellent	3	3	9	5.45
● Good	2	21	42	25.45
● Average	1	31	31	18.79
Performance				49.70





Achieved Scope for improvement

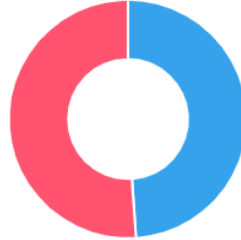

Achieved 48.94 | Scope for improvement 51.06

Actions Taken

Enter actions taken for this feedback.





Dayanand Education Society's, Dayanand College of Pharmacy, Latur

Feedback Analysis

Title : Sport facilities and activities

Academic Year : 2019-20

Class : Second Semester [B. Pharmacy]

Details : Activity

Total number of response(s) : 43 / 43

Question	Sports infrastructure and facilities			
Answer	Value	No. of response(s)	Response value	Response %
● Excellent	3	4	12	9.30
● Good	2	15	30	23.26
● Average	1	24	24	18.60
Performance				51.16



Question	Conduction and motivation for sports facilities.			
Answer	Value	No. of response(s)	Response value	Response %
● Excellent	3	5	15	11.63
● Good	2	16	32	24.81
● Average	1	22	22	17.05
Performance				53.49



Question	Inculcation of team spirit and leadership			
Answer	Value	No. of response(s)	Response value	Response %
● Excellent	3	2	6	4.65
● Good	2	21	42	32.56
● Average	1	20	20	15.50
Performance				52.71



Question	Fitness, sports know-how and skills to build confidence			
Answer	Value	No. of response(s)	Response value	Response %
● Excellent	3	4	12	9.30
● Good	2	20	40	31.01
● Average	1	19	19	14.73
Performance				55.04



Question	Opportunity to get professionally connected			
Answer	Value	No. of response(s)	Response value	Response %
● Excellent	3	3	9	6.98
● Good	2	18	36	27.91
● Average	1	22	22	17.05
Performance				51.94



Question	Contribution of 'Student Council'.			
Answer	Value	No. of response(s)	Response value	Response %
● Excellent	3	1	3	2.33
● Good	2	19	38	29.46
● Average	1	23	23	17.83
Performance				49.61



Question	Inculcation of social and ethical values			
Answer	Value	No. of response(s)	Response value	Response %
● Excellent	3	3	9	6.98
● Good	2	20	40	31.01
● Average	1	20	20	15.50
Performance				53.49





Achieved Scope for improvement



Achieved 52.13 | Scope for improvement 47.87

Actions Taken

Enter actions taken for this feedback.





Dayanand Education Society's, Dayanand College of Pharmacy, Latur

Feedback Analysis

Title : Sport facilities and activities

Academic Year : 2019-20

Class : Fourth Semester [B. Pharmacy]

Details : Activity

Total number of response(s) : 56 / 56

Question	Sports infrastructure and facilities			
Answer	Value	No. of response(s)	Response value	Response %
● Excellent	3	9	27	16.07
● Good	2	24	48	28.57
● Average	1	23	23	13.69
Performance				58.33



Question	Conduction and motivation for sports facilities.			
Answer	Value	No. of response(s)	Response value	Response %
● Excellent	3	10	30	17.86
● Good	2	26	52	30.95
● Average	1	20	20	11.90
Performance				60.71



Question	Inculcation of team spirit and leadership			
Answer	Value	No. of response(s)	Response value	Response %
● Excellent	3	9	27	16.07
● Good	2	27	54	32.14
● Average	1	20	20	11.90
Performance				60.12



Question	Fitness, sports know-how and skills to build confidence			
Answer	Value	No. of response(s)	Response value	Response %
● Excellent	3	8	24	14.29
● Good	2	29	58	34.52
● Average	1	19	19	11.31
Performance				60.12



Question	Opportunity to get professionally connected			
Answer	Value	No. of response(s)	Response value	Response %
● Excellent	3	8	24	14.29
● Good	2	27	54	32.14
● Average	1	21	21	12.50
Performance				58.93



Question	Contribution of 'Student Council'.			
Answer	Value	No. of response(s)	Response value	Response %
● Excellent	3	8	24	14.29
● Good	2	28	56	33.33
● Average	1	20	20	11.90
Performance				59.52



Question	Inculcation of social and ethical values			
Answer	Value	No. of response(s)	Response value	Response %
● Excellent	3	6	18	10.71
● Good	2	31	62	36.90
● Average	1	19	19	11.31
Performance				58.93





Achieved Scope for improvement



Achieved 59.22 | Scope for improvement 40.78

Actions Taken

Enter actions taken for this feedback.





Dayanand Education Society's, Dayanand College of Pharmacy, Latur

Feedback Analysis

Title : Sport facilities and activities

Academic Year : 2019-20

Class : Sixth Semester [B. Pharmacy]

Details : Activity

Total number of response(s) : 51 / 51

Question	Sports infrastructure and facilities			
Answer	Value	No. of response(s)	Response value	Response %
● Excellent	3	4	12	7.84
● Good	2	29	58	37.91
● Average	1	18	18	11.76
Performance				57.52



Question	Conduction and motivation for sports facilities.			
Answer	Value	No. of response(s)	Response value	Response %
● Excellent	3	6	18	11.76
● Good	2	26	52	33.99
● Average	1	19	19	12.42
Performance				58.17



Question	Inculcation of team spirit and leadership			
Answer	Value	No. of response(s)	Response value	Response %
● Excellent	3	3	9	5.88
● Good	2	30	60	39.22
● Average	1	18	18	11.76
Performance				56.86



Question	Fitness, sports know-how and skills to build confidence			
Answer	Value	No. of response(s)	Response value	Response %
● Excellent	3	5	15	9.80
● Good	2	33	66	43.14
● Average	1	13	13	8.50
Performance				61.44



Question	Opportunity to get professionally connected			
Answer	Value	No. of response(s)	Response value	Response %
● Excellent	3	7	21	13.73
● Good	2	30	60	39.22
● Average	1	14	14	9.15
Performance				62.09



Question	Contribution of 'Student Council'.			
Answer	Value	No. of response(s)	Response value	Response %
● Excellent	3	6	18	11.76
● Good	2	32	64	41.83
● Average	1	13	13	8.50
Performance				62.09



Question	Inculcation of social and ethical values			
Answer	Value	No. of response(s)	Response value	Response %
● Excellent	3	3	9	5.88
● Good	2	34	68	44.44
● Average	1	14	14	9.15
Performance				59.48





Achieved Scope for improvement



Achieved 59.72 | Scope for improvement 40.28

Actions Taken

Enter actions taken for this feedback.





Dayanand Education Society's, Dayanand College of Pharmacy, Latur

Feedback Analysis

Title : Teavhers feedback on curriculum

Academic Year : 2019-20

Class : B. Pharmacy

Details : Activity

Total number of response(s) : 12

Question	Overall rating			
Answer	Value	No. of response(s)	Response value	Response %
● Excellent	5	7	35	58.33
● Very Good	4	5	20	41.67
● Good	3	0	0	0.00
● Average	2	0	0	0.00
● Poor	1	0	0	0.00
Performance				91.67



Question	syllabus is need based			
Answer	Value	No. of response(s)	Response value	Response %
● strongly agree	5	5	25	41.67
● agree	4	7	28	58.33
● neutral	3	0	0	0.00
● disagree	2	0	0	0.00
● strongly disagree	1	0	0	0.00
Performance				88.33



Question	The course/syllabus has good balance between theory and Lab.			
Answer	Value	No. of response(s)	Response value	Response %
● Strongly agree	5	6	30	50.00
● Agree	4	6	24	50.00
● Neutral	3	0	0	0.00
● Disagree	2	0	0	0.00
● Strongly Disagree	1	0	0	0.00
Performance				90.00



Question	Aims and objectives of the syllabus are well defined and clear to teachers and students			
Answer	Value	No. of response(s)	Response value	Response %
● Strongly agree	5	5	25	41.67
● Agree	4	6	24	50.00
● Neutral	3	1	3	8.33
● Disagree	2	0	0	0.00
● Strongly Disagree	1	0	0	0.00
Performance				86.67



Question	The environment in the department is conducive to teaching and research.			
Answer	Value	No. of response(s)	Response value	Response %
● Strongly agree	5	4	20	33.33
● Agree	4	7	28	58.33
● Neutral	3	1	3	8.33
● Disagree	2	0	0	0.00
● Strongly Disagree	1	0	0	0.00
Performance				85.00



Question	Do you feel that the curriculum is defined in a way to clarify your teaching goals and what you expect your students to learn.			
Answer	Value	No. of response(s)	Response value	Response %
Strongly agree	5	7	35	58.33
Agree	4	4	16	33.33
Neutral	3	1	3	8.33
Disagree	2	0	0	0.00
Strongly Disagree	1	0	0	0.00
Performance				90.00



Question	Sufficient number of prescribed books are available in the Library.			
Answer	Value	No. of response(s)	Response value	Response %
Strongly agree	5	6	30	50.00
Agree	4	6	24	50.00
Neutral	3	0	0	0.00
Disagree	2	0	0	0.00
Strongly Disagree	1	0	0	0.00
Performance				90.00



Question	The course/syllabus of this subject increased my knowledge and perspective in the subject Area.			
Answer	Value	No. of response(s)	Response value	Response %
Strongly agree	5	6	30	50.00
Agree	4	6	24	50.00
Neutral	3	0	0	0.00
Disagree	2	0	0	0.00
Strongly Disagree	1	0	0	0.00
Performance				90.00



Question	The books prescribed are relevant, updated and appropriate.			
Answer	Value	No. of response(s)	Response value	Response %
Strongly agree	5	6	30	50.00
Agree	4	6	24	50.00
Neutral	3	0	0	0.00
Disagree	2	0	0	0.00
Strongly Disagree	1	0	0	0.00
Performance				90.00



Question	Course content is followed by corresponding reference books/materials			
Answer	Value	No. of response(s)	Response value	Response %
Strongly agree	5	6	30	50.00
Agree	4	6	24	50.00
Neutral	3	0	0	0.00
Disagree	2	0	0	0.00
Strongly Disagree	1	0	0	0.00
Performance				90.00



Legend: ■ Achieved ■ Scope for improvement

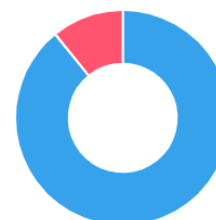

[Handwritten Signature]

IQAC Co-ordinator
IQAC Co-ordinator
Dayanand College Of Pharmacy
LATUR



[Handwritten Signature]

Principal
Dayanand Education Society's
Dayanand College of Pharmacy
LATUR-413531



Dayanand Education Society's

DAYANAND COLLEGE OF PHARMACY

Barshi Road, Latur (Maharashtra) Pin - 413531 PH-(02382)-223299, 223199

Website: www.dayanandpharmacy.org E-mail : dayanandpharmacy@rediffmail.com
principaldcop@gmail.com

The feedback received from the Alumni on curriculum, overall college infrastructure and facilities for the Academic Year 2019- 2020 is as follows:

We have asked following questionnaire on following points to Alumni.

1	Academic ambience
2	Infrastructure facility
3	Library
4	Faculty
5	Teaching Learning methods
6	Student placement
7	Extracurricular & Co-curricular activity
8	Counselling

Below is the summary of feedback for academic year 2019-2020



Dayanand Education Society's

DAYANAND COLLEGE OF PHARMACY

Barshi Road, Latur (Maharashtra) Pin - 413531 PH-(02382)-223299, 223199

Website: www.dayanandpharmacy.org E-mail : dayanandpharmacy@rediffmail.com

principaldcop@gmail.com

Alumni Feedback for Year 2019-20

Sr. No.	Particulars	Excellent	Very Good	Good	Average
1	Academic ambience	34	08	02	-
2	Infrastructure facility	31	09	02	01
3	Library	34	04	02	-
4	Faculty	32	07	-	01
5	Teaching Learning methods	32	08	01	-
6	Student placement	21	16	06	01
7	Extracurricular & Co-curricular activity	23	10	05	-
8	Counselling	17	08	02	01

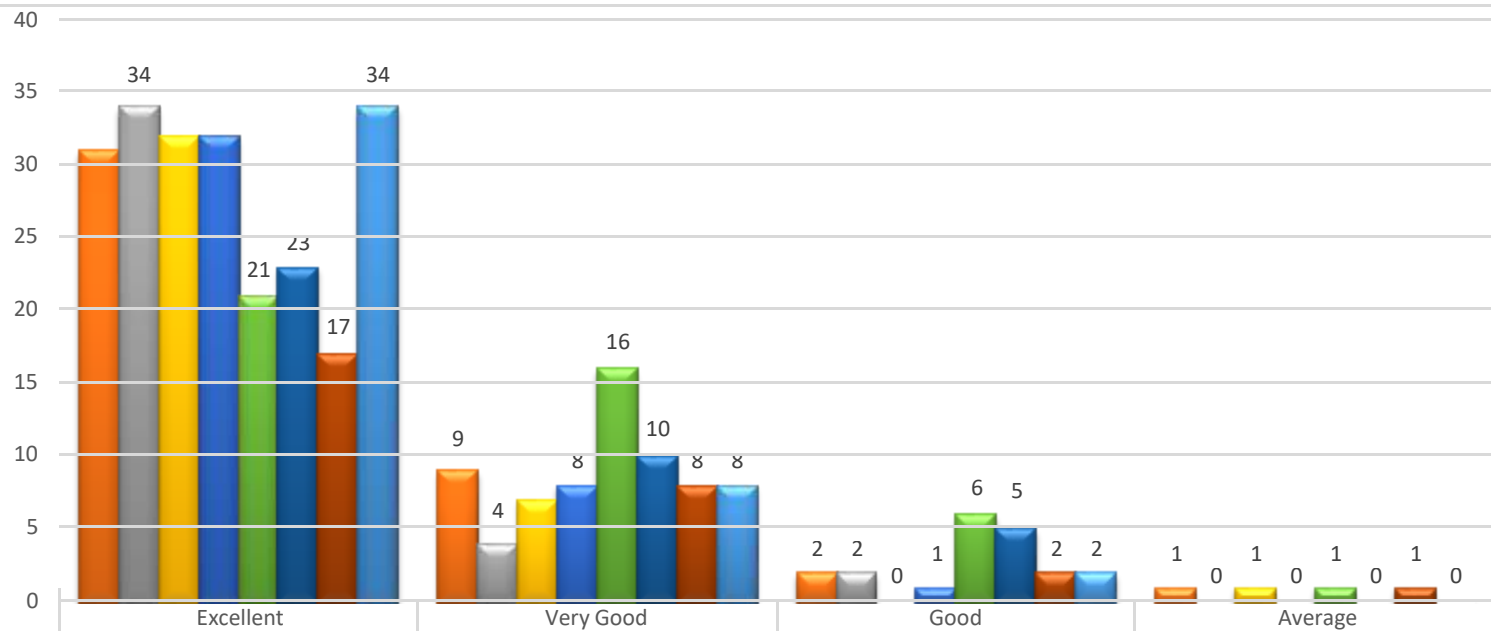

	Excellent	Very Good	Good	Average
Infrastructure facility	31	9	2	1
Library	34	4	2	0
Faculty	32	7	0	1
Teaching Learning methods	32	8	1	0
Student placement	21	16	6	1
Extracurricular & Co-curricular activity	23	10	5	0
Counselling	17	8	2	1
Academic ambience	34	8	2	0

 IQAC Co-ordinator
 IQAC Co-ordinator
 Dayanand College Of Pharmacy
 LATUR



 Principal
 Dayanand Education Society's
 Dayanand College of Pharmacy
 LATUR-413531



Dayanand Education Society's

DAYANAND COLLEGE OF PHARMACY

Barshi Road, Latur (Maharashtra) Pin - 413531 PH-(02382)-223299, 223199

Website: www.dayanandpharmacy.org E-mail : dayanandpharmacy@rediffmail.com
principaldcop@gmail.com

The feedback received from the Employer on curriculum, overall college infrastructure and facilities for the Academic Year 2019- 2020 is as follows:

We have asked following questionnaire on following points to Employer.

Sr.No	Parameters
1	Weightage given to Employability / entrepreneurship/Skill development
2	Weightage given to practical, field work component
3	Weightage given to Learning values (in terms of knowledge, concepts, manual skills, analytical abilities and broadening perspectives)
4	Curriculum help in enhancing student intellectual
5	Usage of Curriculum for development of human resource at your industry/workplace
6	Quality, Clarity and relevance of textual reading / Reference material / Study material
7	Aims and objectives of the syllabus are well defined and clearly stated
8	Adequacy & Depth of the course content
9	How do you rate the relevance of the curriculum to the organisation
10	Overall rating

Below is the summary of feedback for academic year 2019-2020



Dayanand Education Society's

DAYANAND COLLEGE OF PHARMACY

Barshi Road, Latur (Maharashtra) Pin - 413531 PH-(02382)-223299, 223199

Website: www.dayanandpharmacy.org E-mail : dayanandpharmacy@rediffmail.com
principaldcop@gmail.com

Employer Feedback for Year 2019-20

Sr.No	Parameters	Excellent	Very good	Good	Average
1	Weightage given to Employability / entrepreneurship/Skill development	2	3	-	1
2	Weightage given to practical, field work component	1	4	1	-
3	Weightage given to Learning values (in terms of knowledge, concepts, manual skills, analytical abilities and broadening perspectives)	2	3	1	-
4	Curriculum help in enhancing student intellectual	4	2	-	-
5	Usage of Curriculum for development of human resource at your industry/workplace	3	3	-	-
6	Quality, Clarity and relevance of textual reading / Reference material / Study material	4	2	-	-
7	Aims and objectives of the syllabus are well defined and clearly stated	5	1	-	-
8	Adequacy & Depth of the course content	3	2	-	1
9	How do you rate the relevance of the curriculum to the organisation	3	2	1	-
10	Overall rating	4	2	-	-

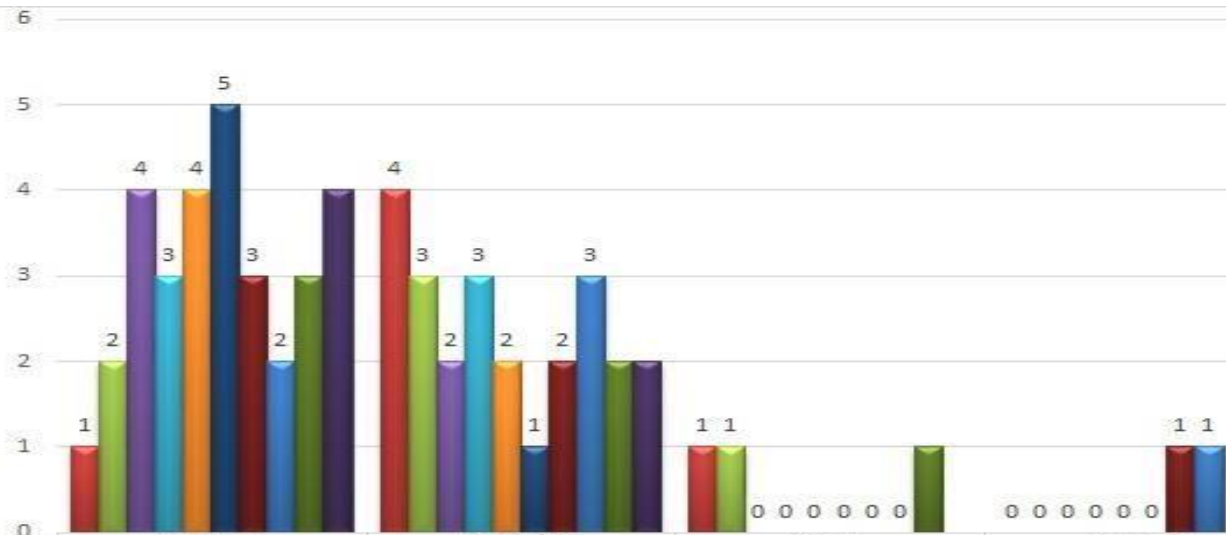

	Excellent	Very Good	Good	Average
■ Weightage given to practical, field work component	1	4	1	0
■ 3 Weightage given to Learning values (in terms of knowledge, concepts, manual skills, analytical abilities and broadening perspectives)	2	3	1	0
■ Curriculum help in enhancing student intellectual	4	2	0	0
■ Usage of Curriculum for development of human resource at your industry/workplace	3	3	0	0
■ Quality, Clarity and relevance of textual reading / Reference material / Study material	4	2	0	0
■ Aims and objectives of the syllabus are well defined and clearly stated	5	1	0	0
■ Adequacy & Depth of the course content	3	2	0	1
■ Weightage given to Employability / entrepreneurship/Skill development	2	3	0	1
■ How do you rate the relevance of the curriculum to the organisation	3	2	1	0
■ Overall rating	4	2	0	0

 IQAC Co-ordinator
 IQAC Co-ordinator
 Dayanand College Of Pharmacy
 LATUR



 PRINCIPAL
 Dayanand Education Society's
 Dayanand College of Pharmacy
 LATUR-413531